

HATCH

	ALUMINUM		FINISHED WOOD
	BACKER ROD		GROUT
	BRICK		PLYWOOD
	CAULKING		SHIM PACK
	CONCRETE		STEEL
	CONCRETE BLOCK		RIGID INSULATION
	DIMENSIONAL LUMBER		

SYMBOLS

	SEALANT AND BACKER ROD
	FASTENER LOCATION
	WORK POINT
	SEALANT (BY GLAZING SUB CONTRACTOR)
	BRAKE METAL SPLICE
	INFILL KEY
	DOOR NUMBER
	REVISION DELTA
	FLOOR PLAN KEY
	DETAIL KEY
	ELEVATION TITLE
	DETAIL TITLE

DOOR SWINGS

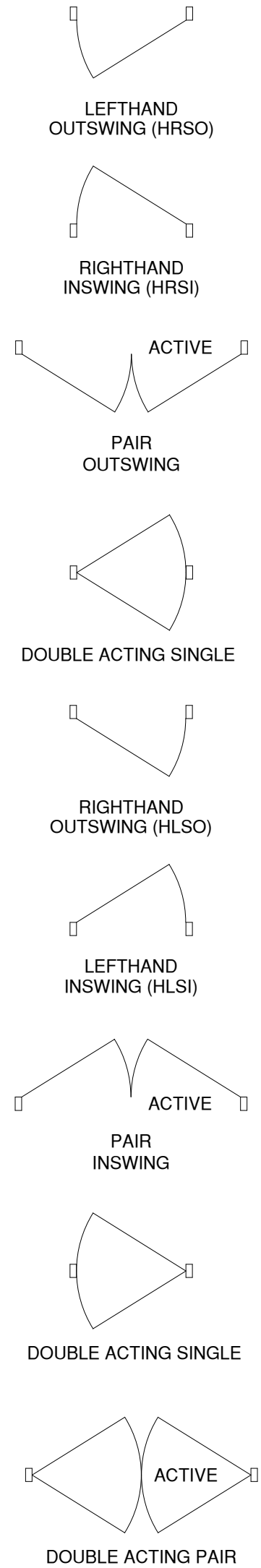

PRODUCTS USED

PRODUCT DESCRIPTION		
PRODUCT	WIDTH	DEPTH
ARCADIA AFG451T	2"	4 1/2"
ARCADIA STANDARD MEDIUM STILE DOORS		

ABBREVIATIONS

ALUM.....	ALUMINUM
APPROX.....	APPROXIMATELY
ARCH.....	ARCHITECT
C.L. or ϕ	CENTERLINE
CONT.....	CONTINUOUS
DIA.....	DIAMETER
D.L.O.....	DAYLIGHT OPENING
D.O.....	DOOR OPENING
F.S.....	FRAME SIZE
F.W.....	FRAME WIDTH
GYP. BD.....	GYPSUM BOARD
HORIZ.....	HORIZONTAL
I.D.....	INSIDE DIAMETER
MAX.....	MAXIMUM
MIN.....	MINIMUM
N.T.S.....	NOT TO SCALE
O.C.....	ON CENTER
O.D.....	OUTSIDE DIAMETER
O.H.....	OPPOSITE HAND
REF.....	REFERENCE
REQ'D.....	REQUIRED
R.O.....	ROUGH OPENING
SIM.....	SIMILAR
TYP.....	TYPICAL
U.N.O.....	UNLESS NOTED OTHERWISE
V.B.A.....	VERIFY BY ARCHITECT
V.I.F.....	VERIFY IN FIELD
VERT.....	VERTICAL

INFILL SCHEDULE

GLAZING CONTRACTOR TO VERIFY CORRECT INSULATED GLASS MAKE UP AND CORRECT LOCATIONS ON ALL ELEVATIONS PRIOR TO ORDERING	
SYMBOL	DESCRIPTION
	1" INSULATED GLASS: 3/4" SOLARBRAY TEMPERED, 1/2" AIRSPACE, 3/4" SOLARBAN 60 ON CLEAR TEMPERED (LOW-E #3)
	1" INSULATED GLASS: 3/4" SOLARBRAY TEMPERED, 1/2" AIRSPACE, 3/4" SOLARBAN 60 ON LAMI TEMPERED

PATHWAYS TO COLLEGE K-8 CHARTER SCHOOL DEVELOPMENT SHOP DRAWINGS

3RD AVE
HESPERIA, CA 92345

ARCHITECT

KIRK MOELLER ARCHITECTS, INC.
2888 LOKER AVE EAST
STE 220
CARLSBAD, CA 92010

CONTRACTOR

FINISH SCHEDULE

PRODUCT	FINISH
ARCADIA AFG451T	BLACK ANODIZED AB-8
ARCADIA STANDARD MEDIUM STILE DOORS	BLACK ANODIZED AB-8

SEALANT SCHEDULE

PRODUCT	FINISH
DOWSIL 795	TBD

SHEET INDEX

NO.	DESCRIPTION	NO.	DESCRIPTION
001	COVER SHEET		
100	FLOOR PLAN		
101	FLOOR PLAN		
102	FLOOR PLAN		
201	ELEVATIONS		
202	ELEVATIONS		
203	ELEVATIONS		
301	DETAILS		
302	DETAILS		
303	DETAILS		

GENERAL NOTES

- SGS WILL ASSUME NO RESPONSIBILITY FOR ERRORS RESULTING FROM THE USE OF THESE DRAWINGS BY OTHER TRADES
- FINAL APPROVAL BY THE GENERAL CONTRACTOR CONSTITUTES ACCEPTANCE OF ALL DEVIATIONS TO THE CONTRACT DOCUMENTS MADE BY SGS IN THESE DRAWINGS.
- THESE DRAWINGS REPRESENT SGS'S INTERPRETATION FOR THE APPLICATION OF APPROVED PRODUCTS TO THIS PROJECT IN FUNCTIONAL COMPLIANCE WITH THE ARCHITECT'S DRAWINGS, SPECIFICATIONS, AND EXPRESSED DESIGN INTENT. GLAZING CONTRACTOR IS RESPONSIBLE FOR REVIEWING THESE DRAWINGS FOR COMPLIANCE WITH DESIGN INTENT INCLUDING ALL DIMENSIONS, FUNCTIONS, APPLICATIONS, INTERFACING CONDITIONS, MATERIALS AND JOBSITE CONDITIONS. BY SUBMITTAL OF THESE DRAWINGS FOR APPROVAL, GLAZING CONTRACTOR REPRESENTS HE HAS REVIEWED THESE DRAWINGS FOR COMPLIANCE WITH DESIGN INTENT AND DRAWINGS ARE IN ACCORD WITH GLAZING CONTRACTORS UNDERSTANDING OF THE PROJECT REQUIREMENTS.
- ALL DIMENSIONS SHALL BE FIELD VERIFIED AND/OR APPROVED BY THE GLAZING SUBCONTRACTOR PRIOR TO ORDERING AND FABRICATION. SGS WILL ASSUME NO RESPONSIBILITY FOR DIMENSIONAL ERRORS OR CHANGES RESULTING FROM FIELD CONDITIONS.
- PRODUCT MATERIALS MUST BE PROTECTED IMMEDIATELY FROM STAINING BY WET CARDBOARD PAPER AND FROM THE ACTION OF HARSH ALKALIS AND SAND IN CONCRETE, STUCCO, MORTAR OR PLASTER. THE SETTING OF THE PROJECT MATERIALS REQUIRES GENERAL CONTRACTOR TO CLOSELY SUPERVISE OTHER TRADES AS TO PREVENT MARRING OR DISCOLORATION FROM ANY CAUSE.
- ALL SEALANT JOINTS SHOULD BE SEALED WATERTIGHT FOLLOWING THE SEALANT MANUFACTURERS RECOMMENDATIONS AS TO SIZE, METHOD OF APPLICATION AND COMPATIBILITY WITH ADJOINING MATERIALS.
- ALL FRAME SYSTEMS SHALL BE FABRICATED AND INSTALLED PER THE MANUFACTURERS INSTRUCTIONS. SYSTEM PART NUMBERS MUST BE VERIFIED BY THE GLAZING SUBCONTRACTOR PRIOR TO ORDERING MATERIAL. SGS WILL NOT BE HELD LIABLE FOR INACCURATE SYSTEM PART NUMBERS.
- ALL GLASS AND FINISHED MATERIAL MUST BE PROTECTED DURING WELDING OPERATIONS, FIREPROOFING OR ANY OTHER PROCESS THAT MAY BE HARMFUL TO THE APPEARANCE OR PERFORMANCE OF THE PROJECT MATERIALS.
- THE ROUGH OPENINGS PROVIDED MUST BE SQUARE AND WITHIN SPECIFIED BUILDING TOLERANCES.
- PERIMETER SUBSTRATE MUST BE CAPABLE OF WITHSTANDING REACTION FORCES IMPOSED BY DESIGN LOADS.
- LAWS AND BUILDING AND SAFETY CODES GOVERNING THE DESIGN AND USE OF GLAZING ENTRANCE, WINDOW AND CURTAIN WALL PRODUCTS VARY WIDELY. SGS DOES NOT CONTROL THE SELECTION OF PRODUCT CONFIGURATIONS, OPERATING HARDWARE OR GLAZING MATERIALS AND ASSUMES NO RESPONSIBILITY.

PROJECT NAME: PATHWAYS TO COLLEGE K-8
ARCHITECT: KIRK MOELLER ARCHITECTS, INC.
CONTRACTOR: [Blank]

DATE: 10/19/23
BY: [Blank]

DESCRIPTION: COVER SHEET

SCALE: NONE
SHEET NO.: 001

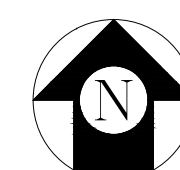
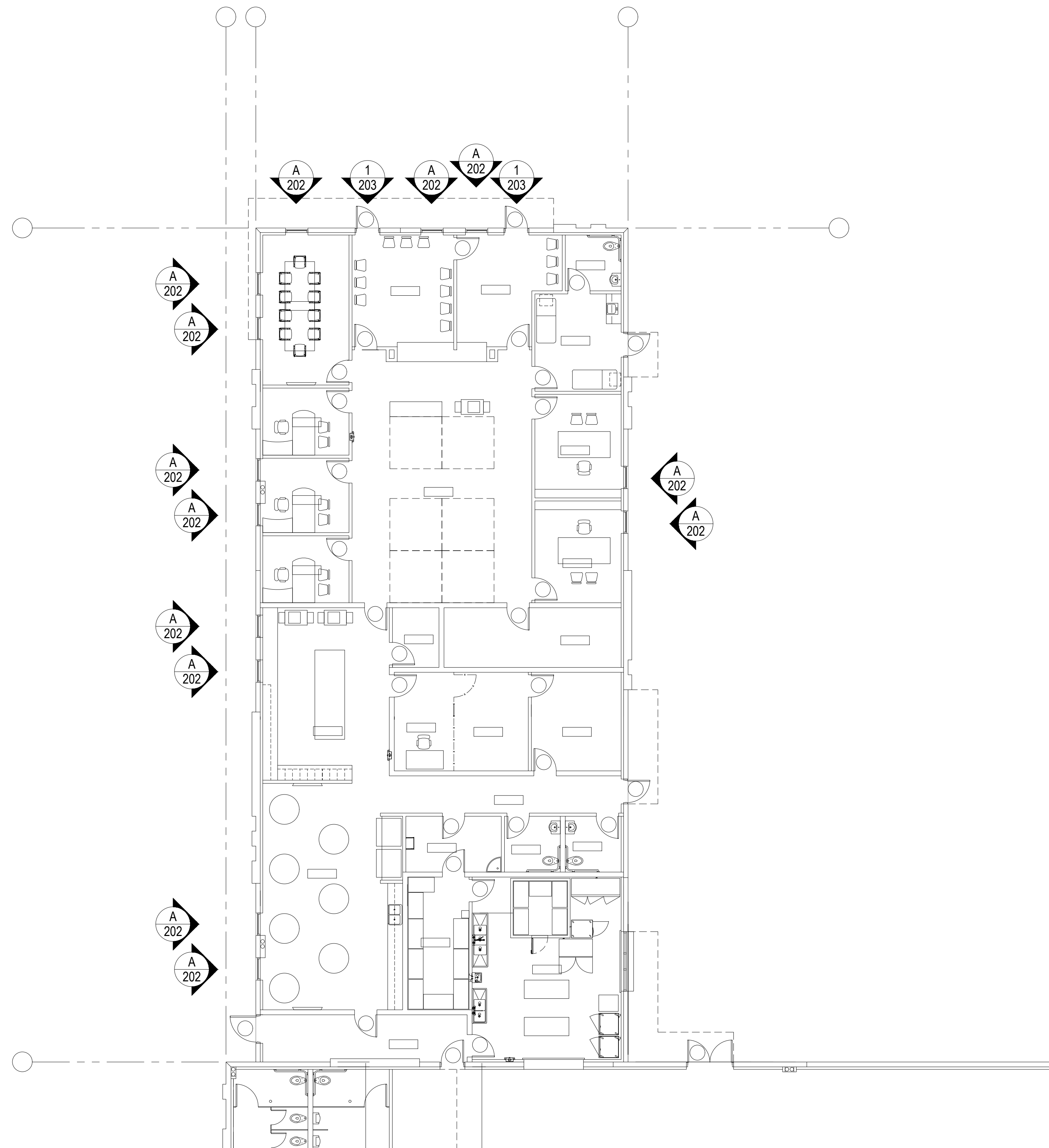

PARTIAL FLOOR PLAN (NORTH)

SCALE: NTS REF: 1/A2.1

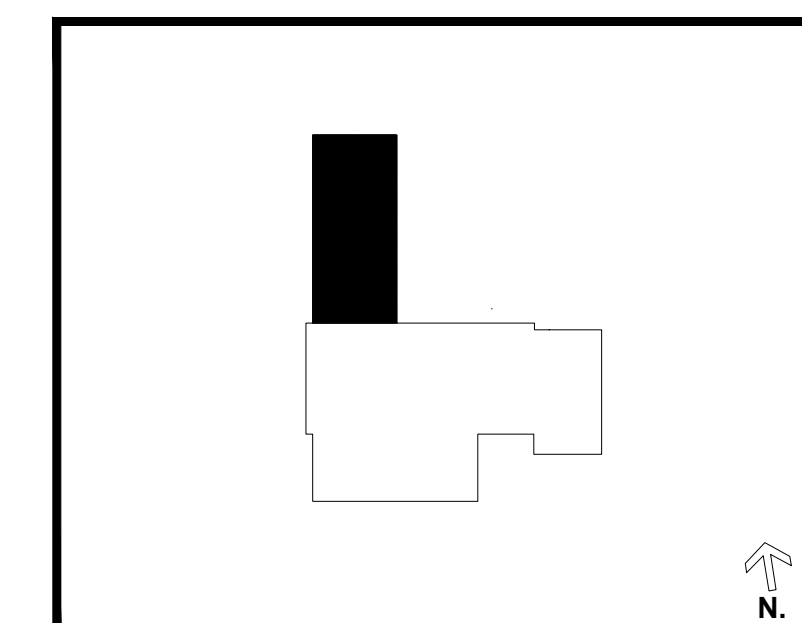

NO.	DATE	BY	DESCRIPTION OF REVISIONS
△	10/19/23	AHH	ENGINEERING
△			
△			
△			



SKYLINE GLAZING SOLUTIONS, LLC
 (INCORPORATED IN MICHIGAN)
 info@sgsl.us
 www.sgsl.us

PROJECT NAME	PATHWAYS TO COLLEGE K-8
ARCHITECT	KIRK MOELLER ARCHITECTS, INC.
CONTRACTOR	

DESCRIPTION

FLOOR PLANS

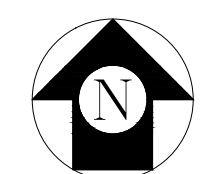
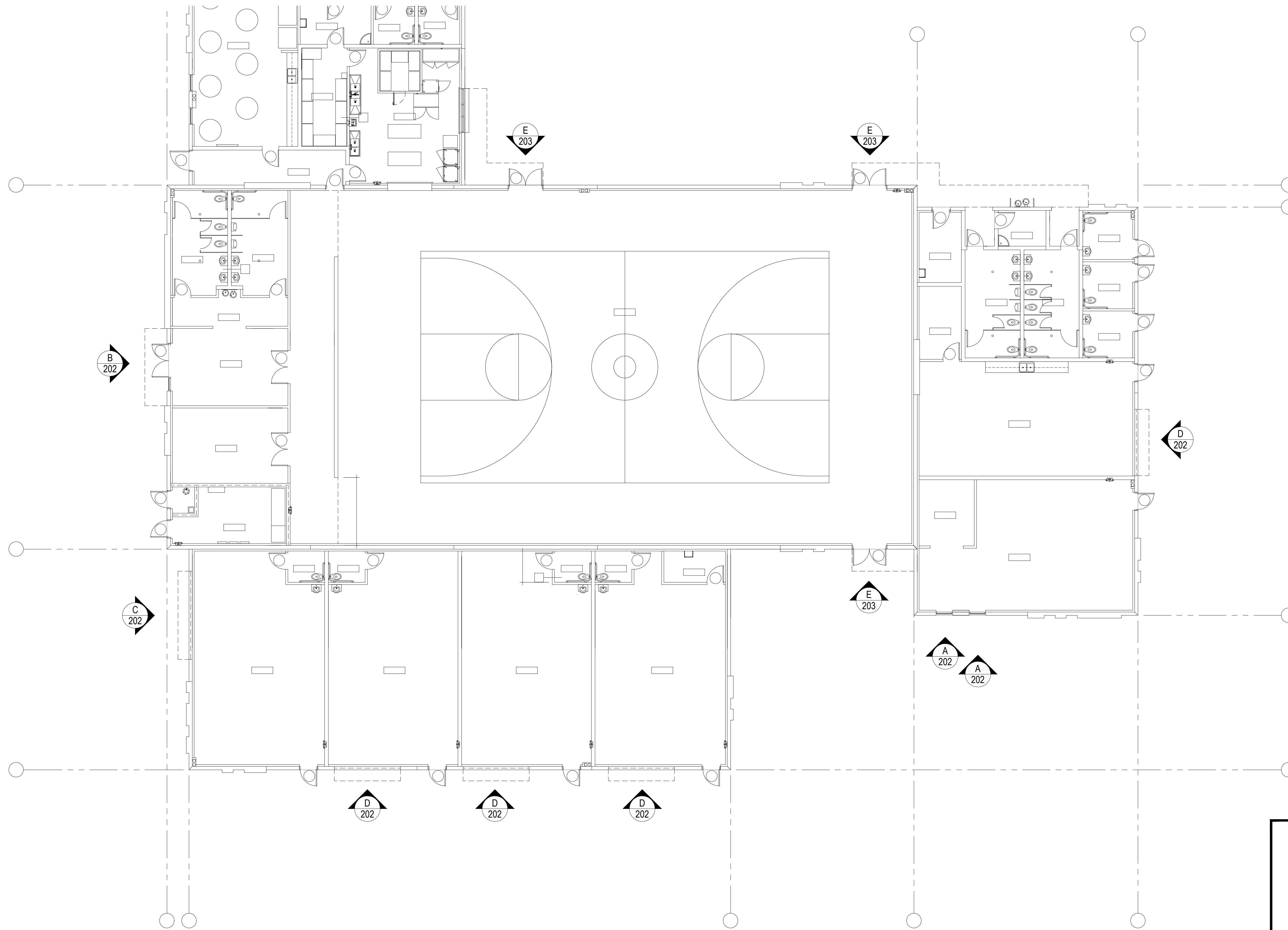
SUBMITTAL	1
DATE	09/13/23
DRAWN	AHH
DATE	-
SCALE	NTS
SHEET NO.	100



PARTIAL FLOOR PLAN (SOUTH)

SCALE: NTS REF: 1/A2.2

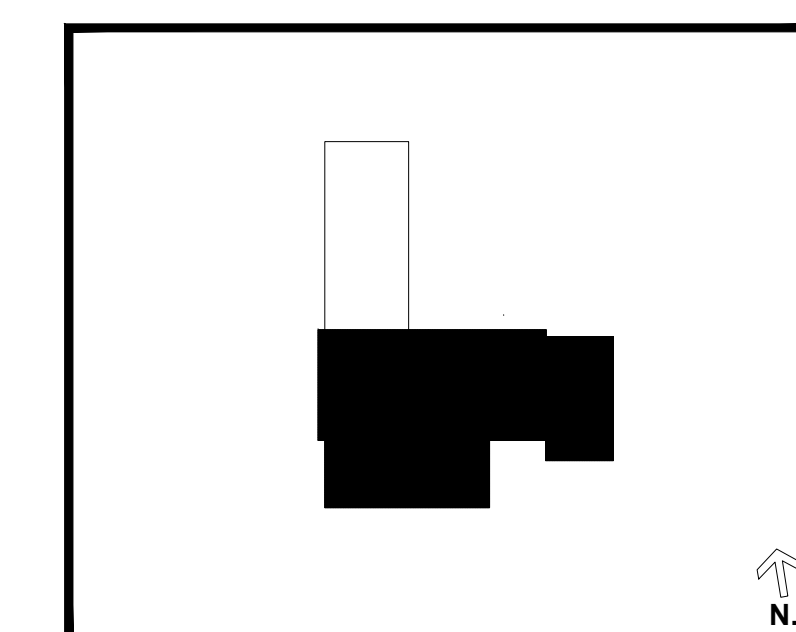

PROJECT NAME		PATHWAYS TO COLLEGE K-8	
ARCHITECT		KIRK MOELLER ARCHITECTS, INC.	
CONTRACTOR			
DESCRIPTION			
FLOOR PLANS			
SUBMITTAL	1	DATE	09/13/23
DRAWN	AHH	DATE	-
SCALE	NTS	SHEET NO.	101

NO.	DATE	AHH	DESCRIPTION OF REVISIONS
1	10/19/23	AHH	ENGINEERING

SKYLINE GLAZING SOLUTIONS, LLC
 (a subsidiary of) **INTEGRALUS**
 www.sgsllc.com

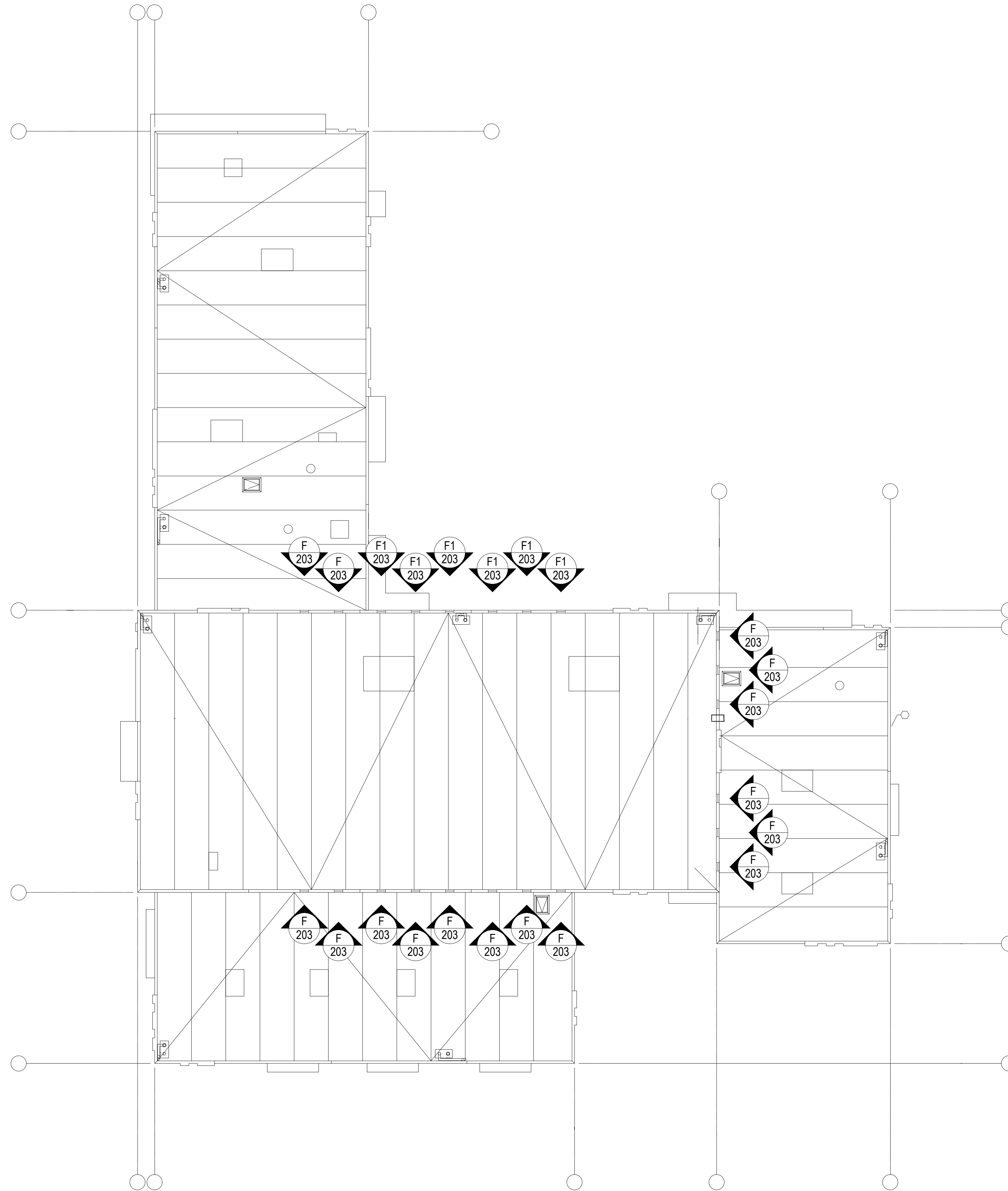

ROOF PLAN

SCALE: NTS REF: 1/A2.5

PROJECT NAME		PATHWAYS TO COLLEGE K-8	
ARCHITECT		KIRK MOELLER ARCHITECTS, INC.	
CONTRACTOR			
DESCRIPTION			
FLOOR PLANS			
SUBMITTAL	1	DATE	09/13/23
DRAWN	AHH	DATE	
SCALE	NTS	SHEET NO.	102
NO.		DATE	DESCRIPTION OF REVISIONS
△	10/19/23	AHH	ENGINEERING
△			
△			
△			
△			
△			



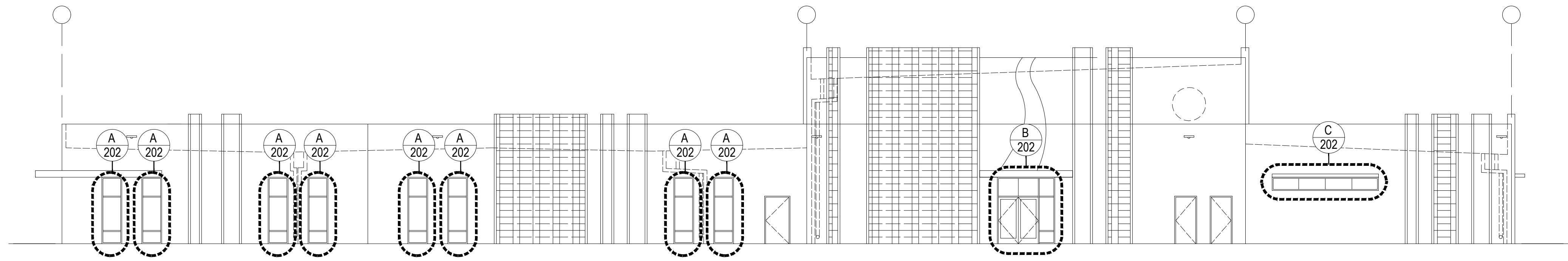

1 WEST ELEVATION
 REF NO: 1 SCALE: NTS
 REF SHT: A3.1

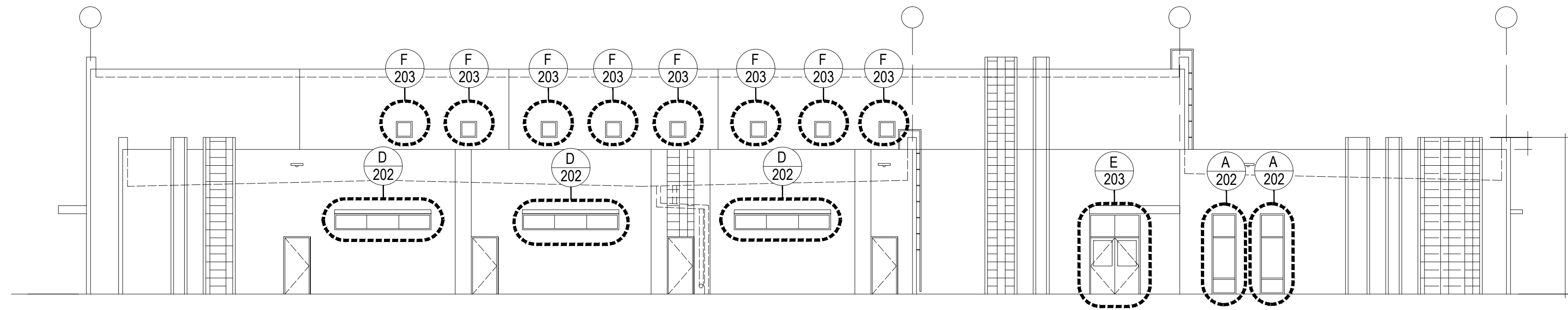

2 SOUTH ELEVATION
 REF NO: 2 SCALE: NTS
 REF SHT: A3.1

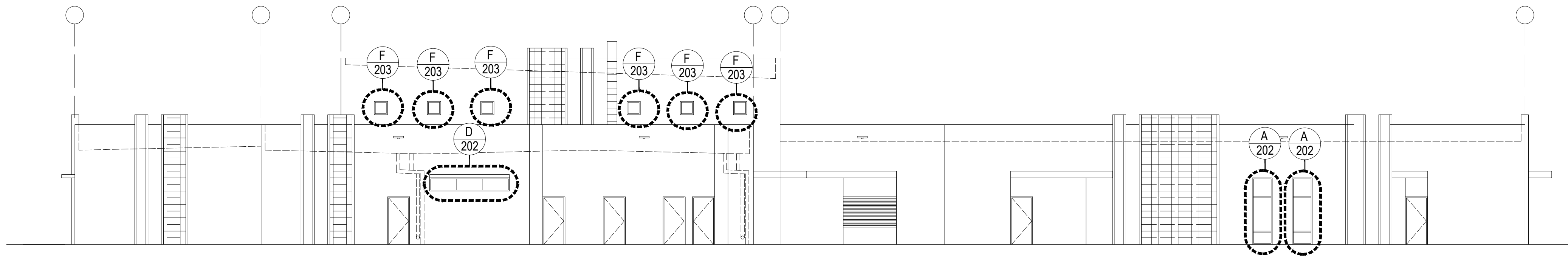

3 EAST ELEVATION
 REF NO: 3 SCALE: NTS
 REF SHT: A3.1

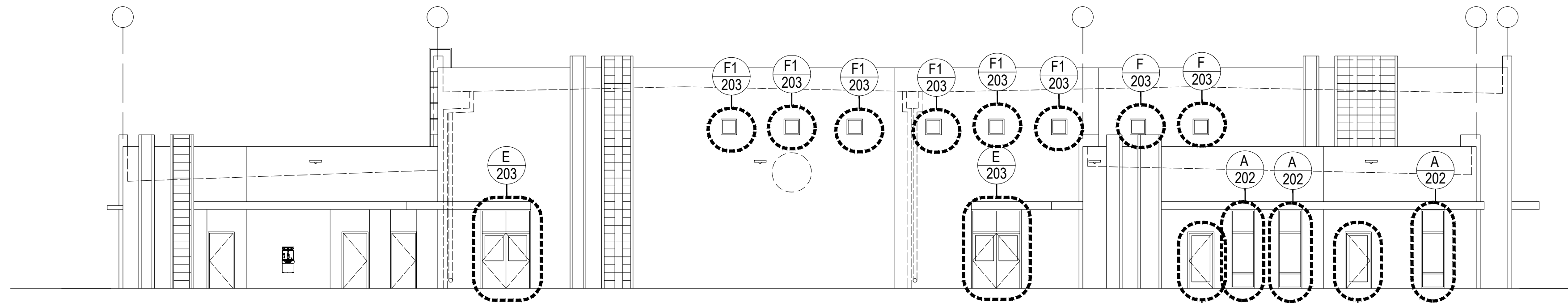

4 NORTH ELEVATION
 REF NO: 4 SCALE: NTS
 REF SHT: A3.1

NO.	DATE	BY	DESCRIPTION OF REVISIONS
1	10/19/23	AHH	ENGINEERING



 SKYLINE GLAZING SOLUTIONS, LLC
 (a wholly owned subsidiary of)
 INTEGRALUS
 www.sgsllc.com

PROJECT NAME	PATHWAYS TO COLLEGE K-8
ARCHITECT	KIRK MOELLER ARCHITECTS, INC.
CONTRACTOR	

DESCRIPTION
 OVERALL ELEVATIONS

SUBMITTAL	1
DATE	09/13/23
DRAWN	AHH
DATE	-
SCALE	NTS
SHEET NO.	201

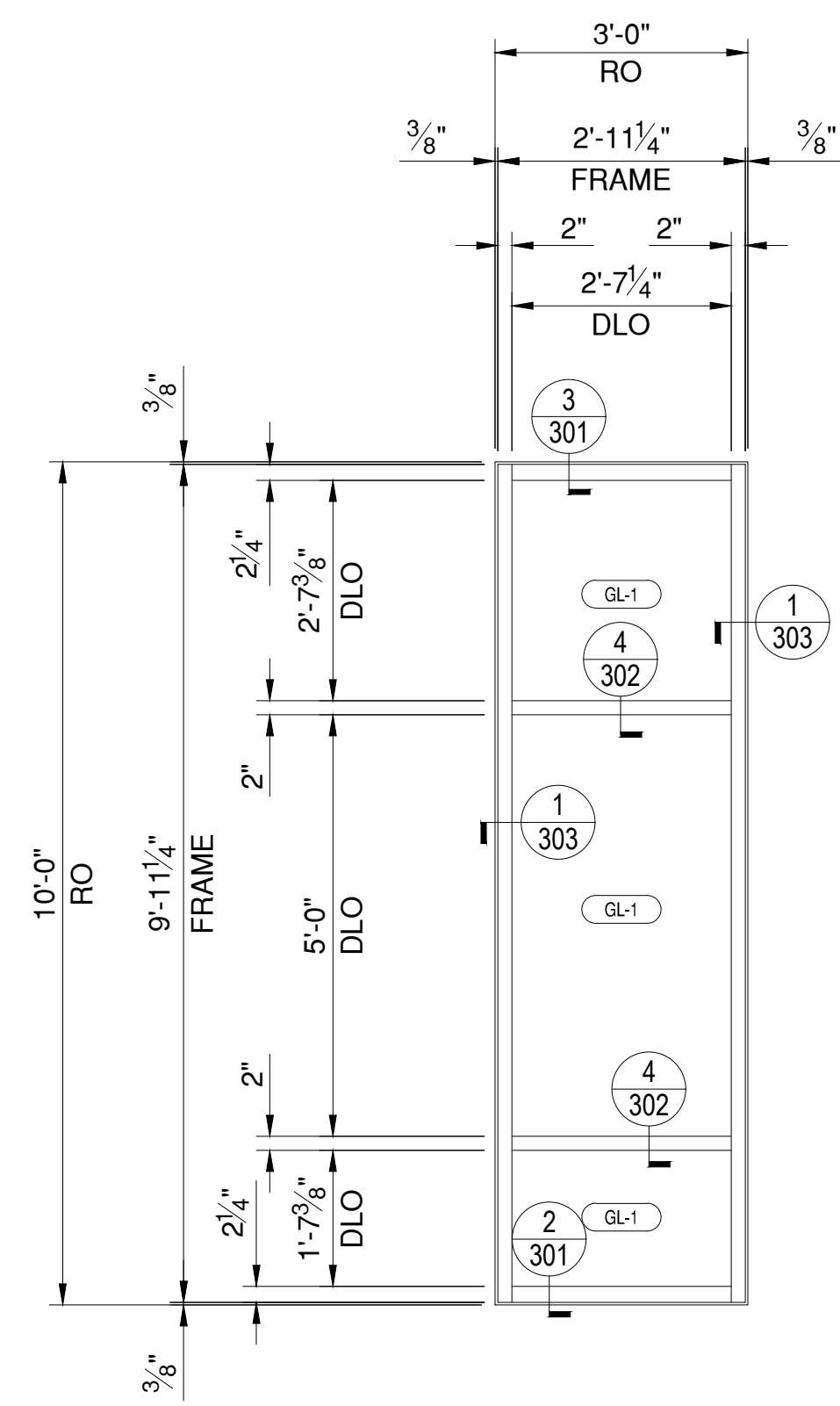

A EXTERIOR ELEVATION
 REF NO: | A SCALE: 1/2" = 1'-0"
 REF SHT: | A6.1
 ARCADIA AFG451T

TOTAL QUANTITY THUS: 15

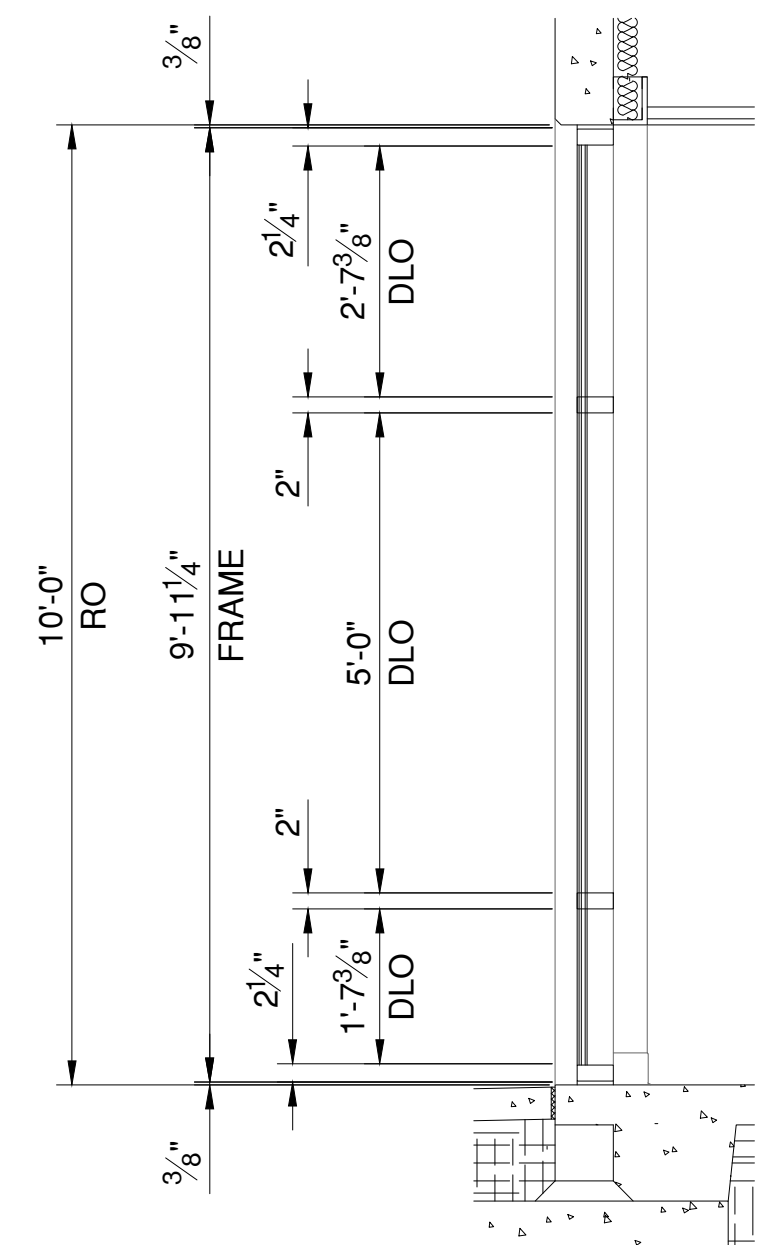

S1 SECTION
 REF NO: | 2 SCALE: NTS
 REF SHT: | A4.1

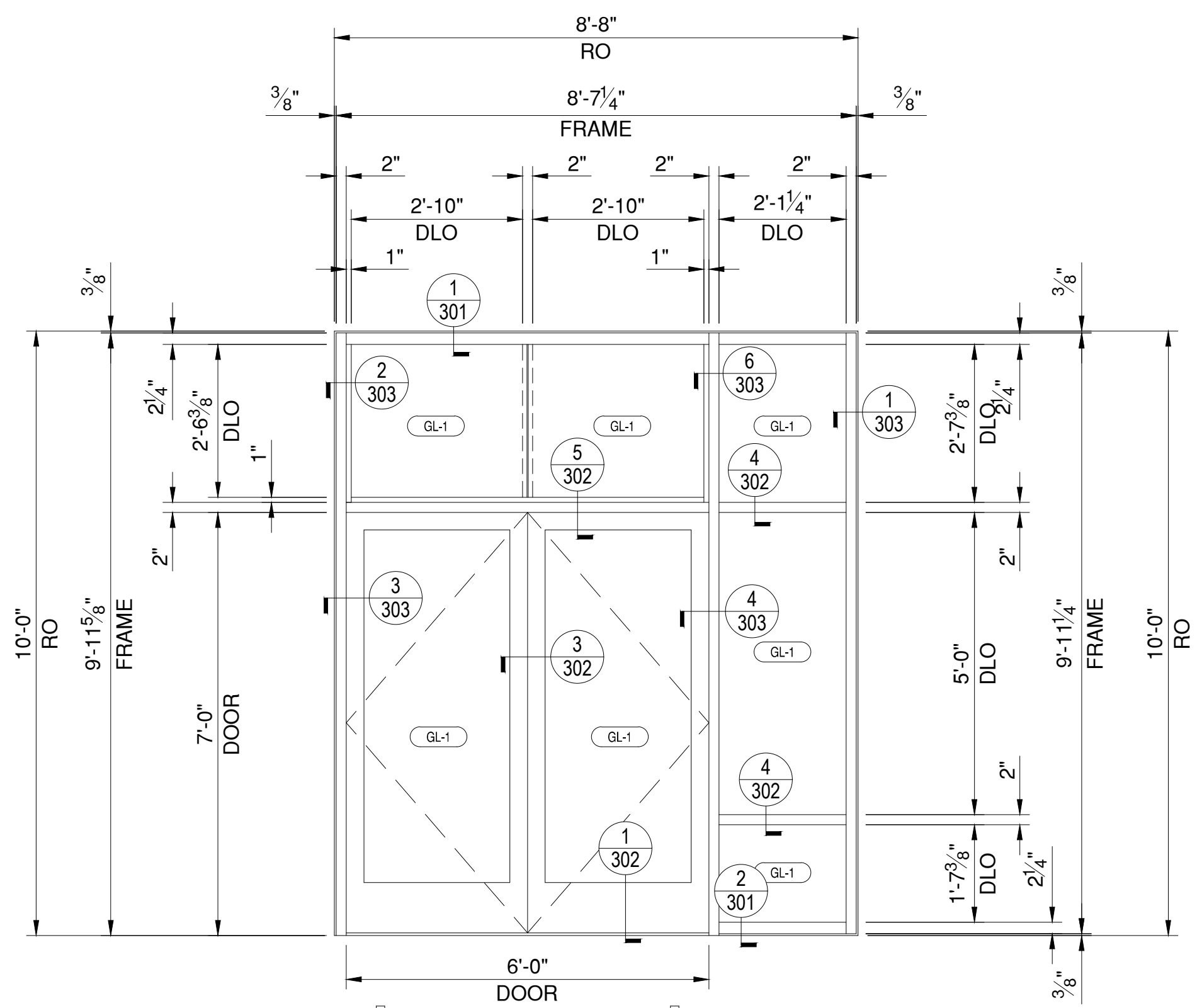

B EXTERIOR ELEVATION
 REF NO: | B SCALE: 1/2" = 1'-0"
 REF SHT: | A6.1
 ARCADIA AFG451T
 STANDARD MEDIUM STILE DOORS
 HDWR SET: 01
 ARCADIA STANDARD HARDWARE
 TOTAL QUANTITY THUS: 1

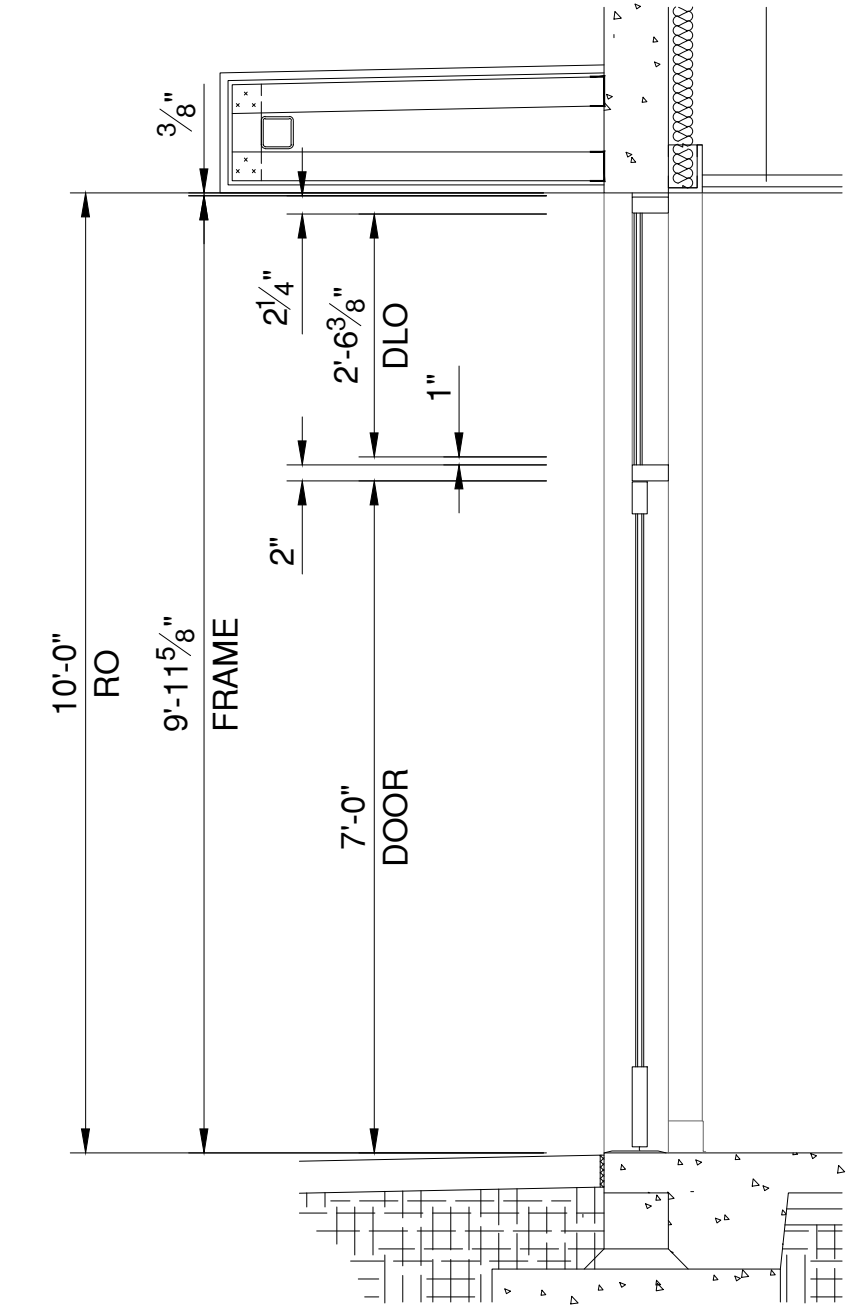

S2 SECTION
 REF NO: | 3 SCALE: NTS
 REF SHT: | A4.2

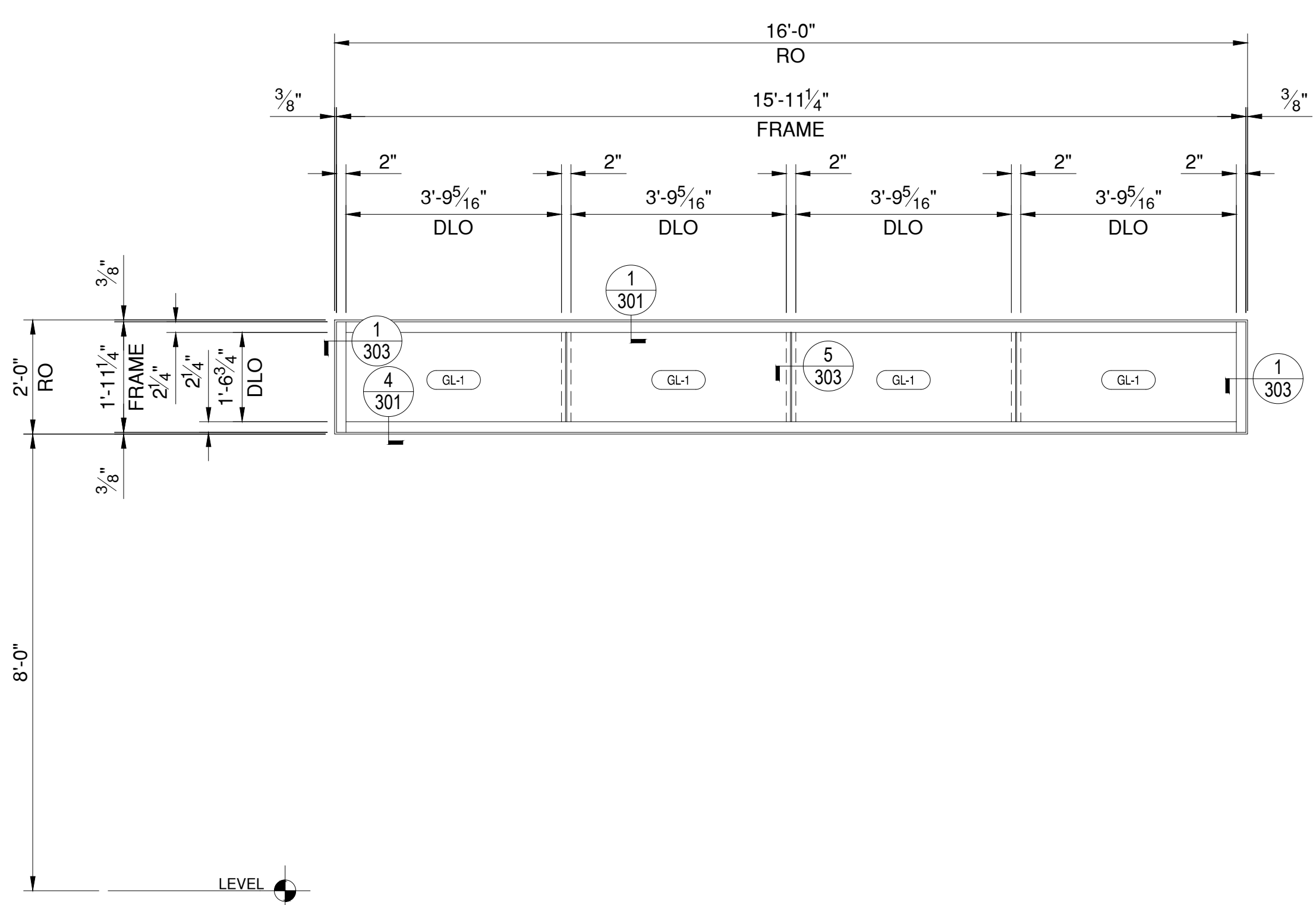

C EXTERIOR ELEVATION
 REF NO: | C SCALE: 1/2" = 1'-0"
 REF SHT: | A6.1
 ARCADIA AFG451T

TOTAL QUANTITY THUS: 1

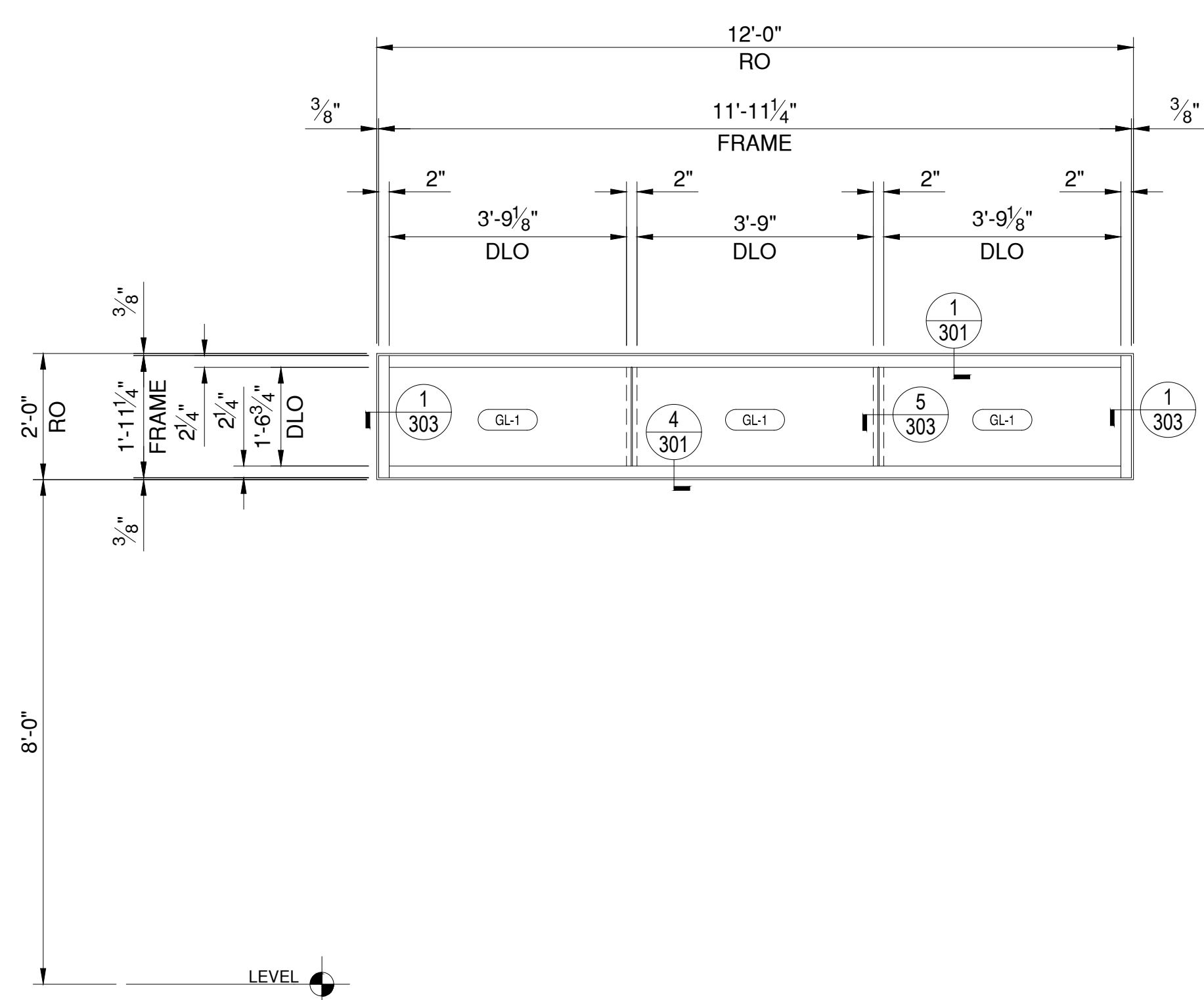

D EXTERIOR ELEVATION
 REF NO: | D SCALE: 1/2" = 1'-0"
 REF SHT: | A6.1
 ARCADIA AFG451T

TOTAL QUANTITY THUS: 4

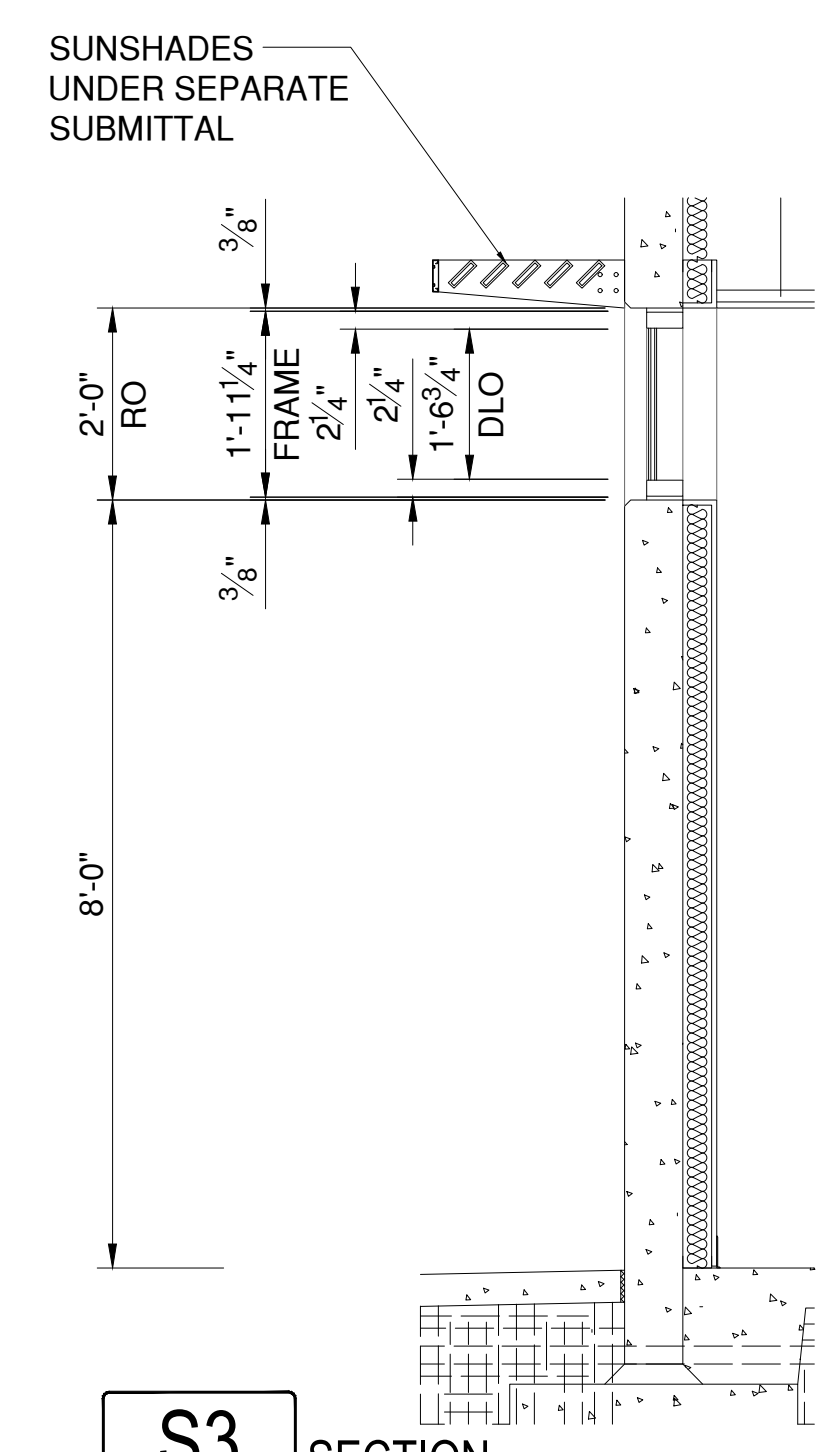

S3 SECTION
 REF NO: | 1 SCALE: NTS
 REF SHT: | A4.3

PROJECT NAME	PATHWAYS TO COLLEGE K-8
ARCHITECT	KIRK MOELLER ARCHITECTS, INC.
CONTRACTOR	
DESCRIPTION	ELEVATIONS
SUBMITTAL	1
DATE	09/13/23
DRAWN	AHH
DATE	
SCALE	1/2" = 1'-0"
SHEET NO.	202



NO.	DATE	BY	DESCRIPTION OF REVISIONS
1	10/19/23	AHH	ENGINEERING

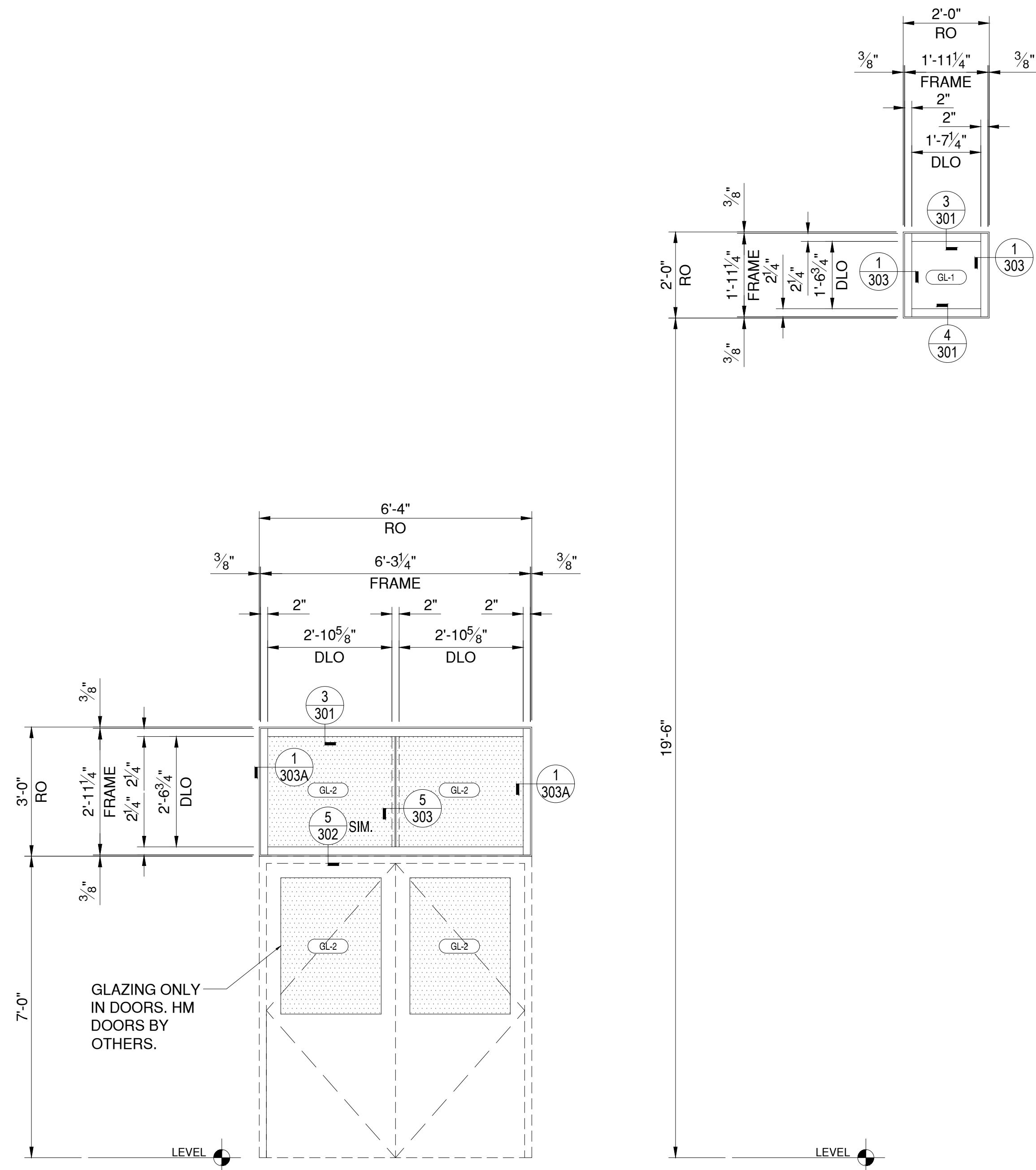

E EXTERIOR ELEVATION
 REF NO: E SCALE: 1/2" = 1'-0"
 REF SHT: A6.1
 ARCADIA AFG451T

TOTAL QUANTITY THUS: 3

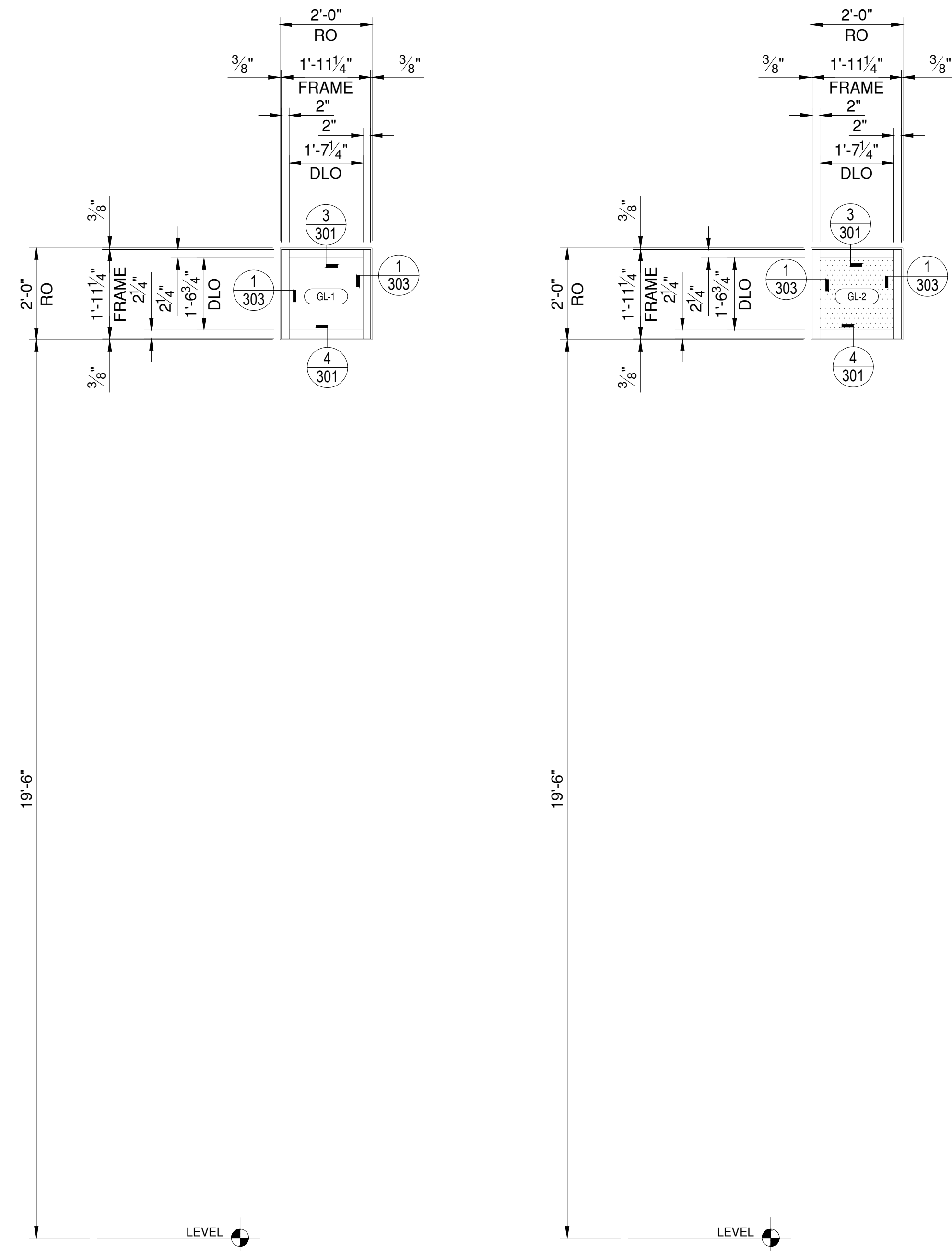

F EXTERIOR ELEVATION
 REF NO: F SCALE: 1/2" = 1'-0"
 REF SHT: A6.1
 ARCADIA AFG451T

TOTAL QUANTITY THUS: 16

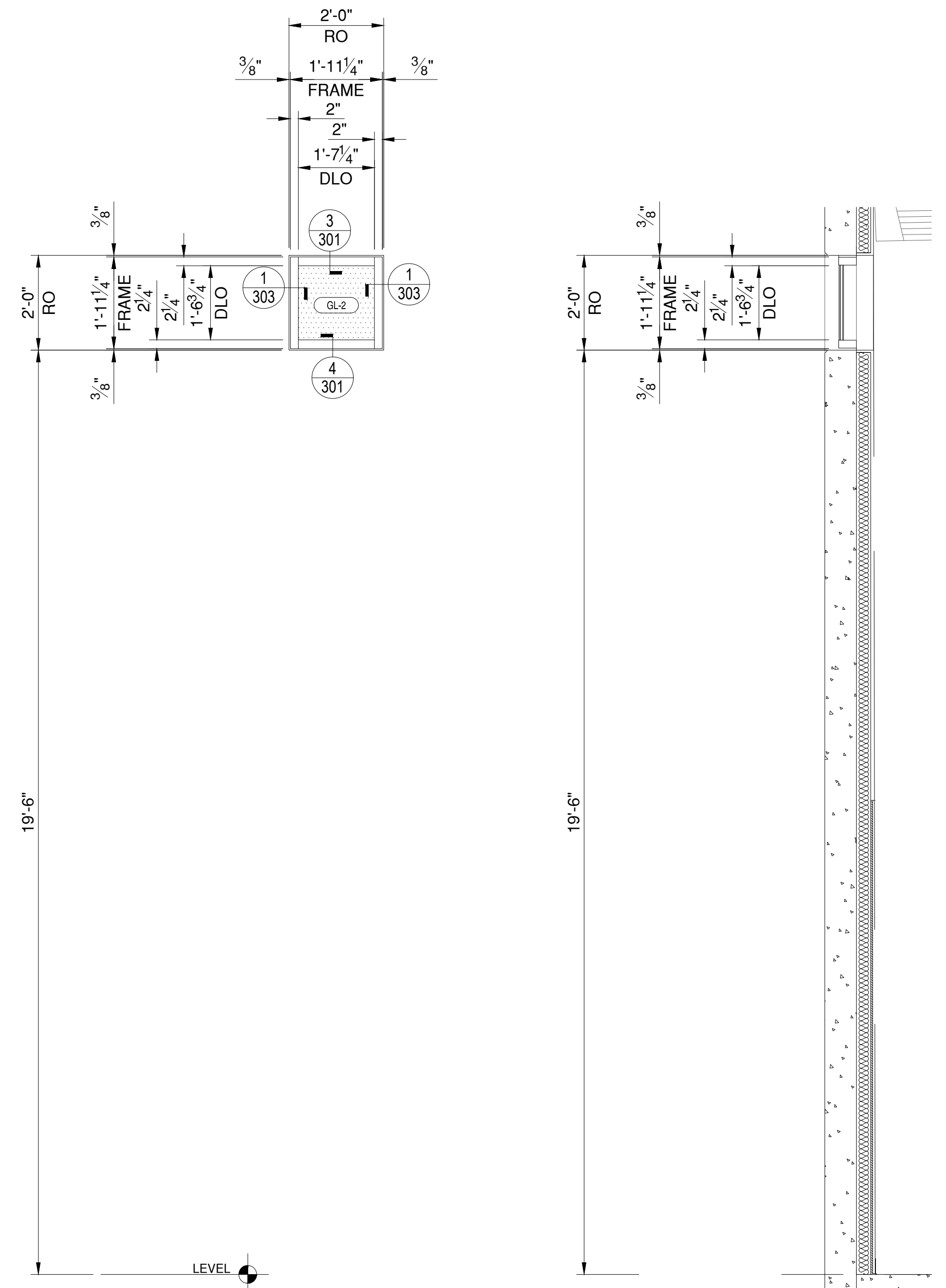

F1 EXTERIOR ELEVATION
 REF NO: F SCALE: 1/2" = 1'-0"
 REF SHT: A6.1
 ARCADIA AFG451T

TOTAL QUANTITY THUS: 6

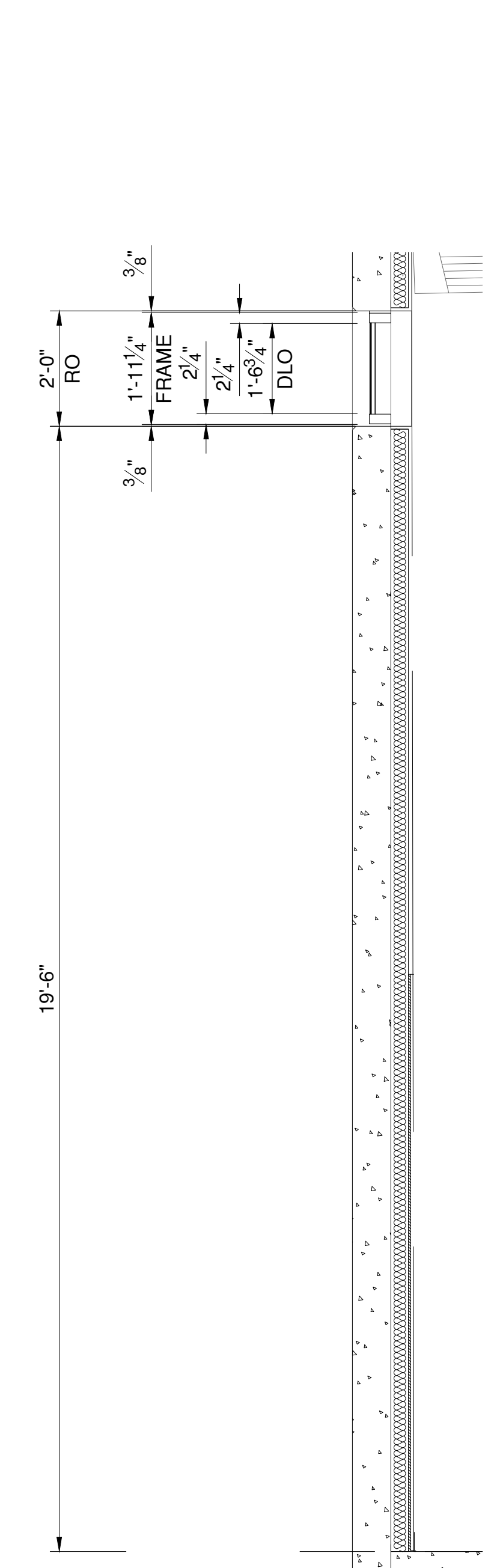

S4 SECTION
 REF NO: 4 SCALE: NTS
 REF SHT: A4.2

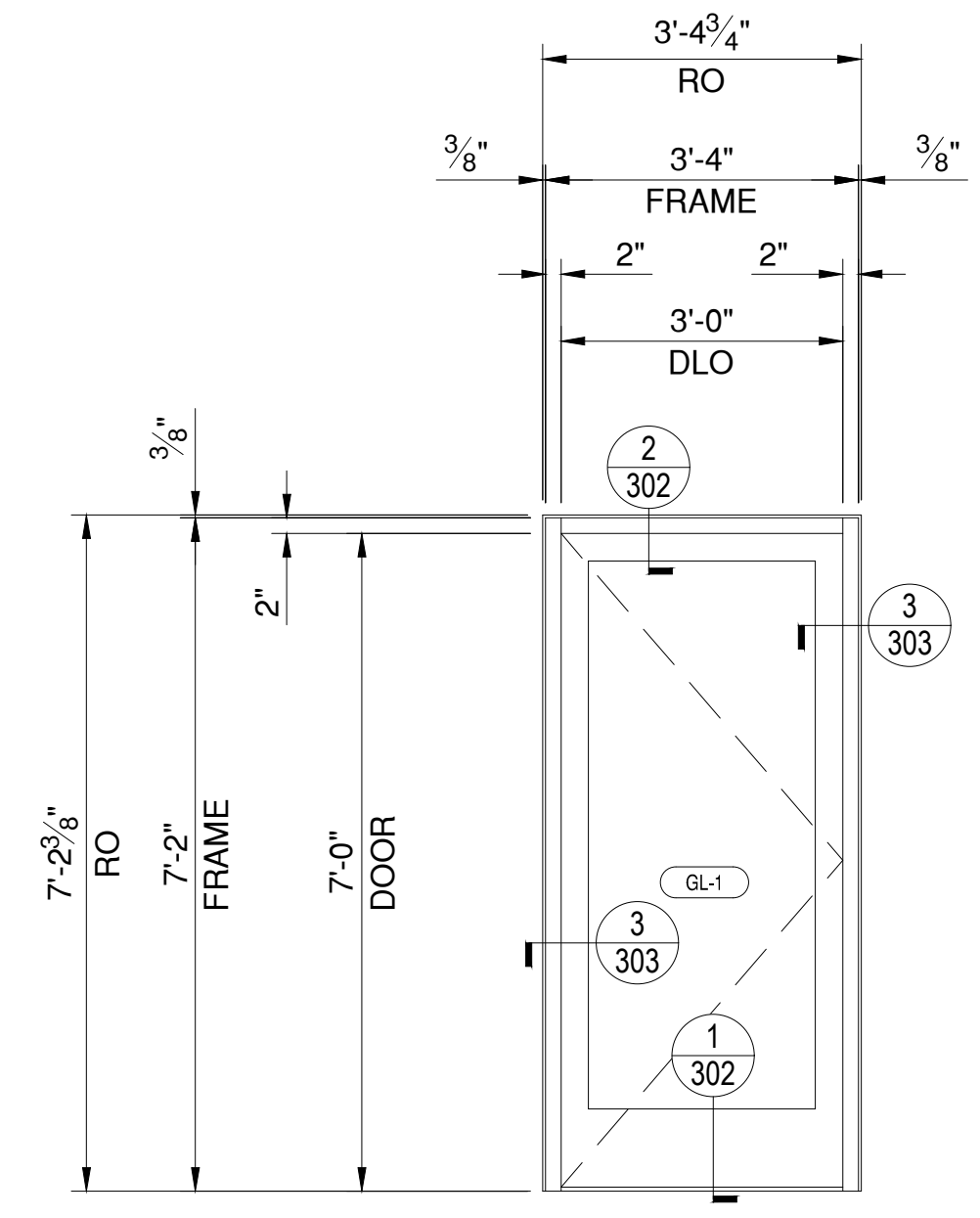

1 EXTERIOR ELEVATION
 REF NO: F SCALE: 1/2" = 1'-0"
 REF SHT: A6.1
 ARCADIA AFG451T
 STANDARD MEDIUM STILE DOOR

TOTAL QUANTITY THUS: 2

PROJECT NAME	PATHWAYS TO COLLEGE K-8
ARCHITECT	KIRK MOELLER ARCHITECTS, INC.
CONTRACTOR	
DESCRIPTION	ELEVATIONS
SUBMITTAL	1
DATE	09/13/23
DRAWN	AHH
DATE	
SCALE	1/2" = 1'-0"
SHEET NO.	203

SKYLINE GLAZING SOLUTIONS, LLC
 (A Division of) info@sgsl.us
 www.sgsl.us

NO.	DATE	BY	DESCRIPTION OF REVISIONS
1	10/19/23	AHH	ENGINEERING

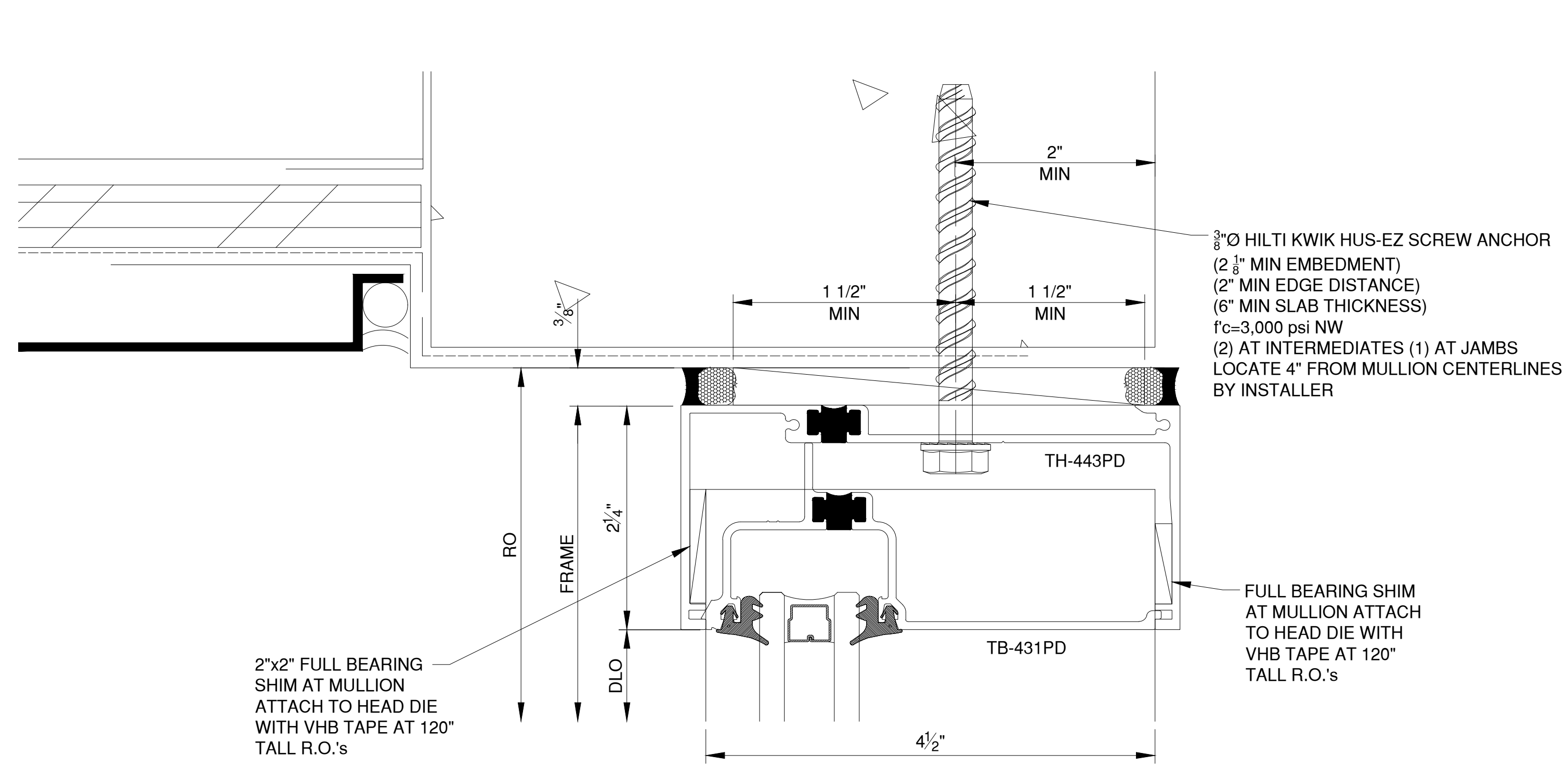

1 HEAD DETAIL
 REF NO: 19 SCALE: FULL
 REF SHT: AD4

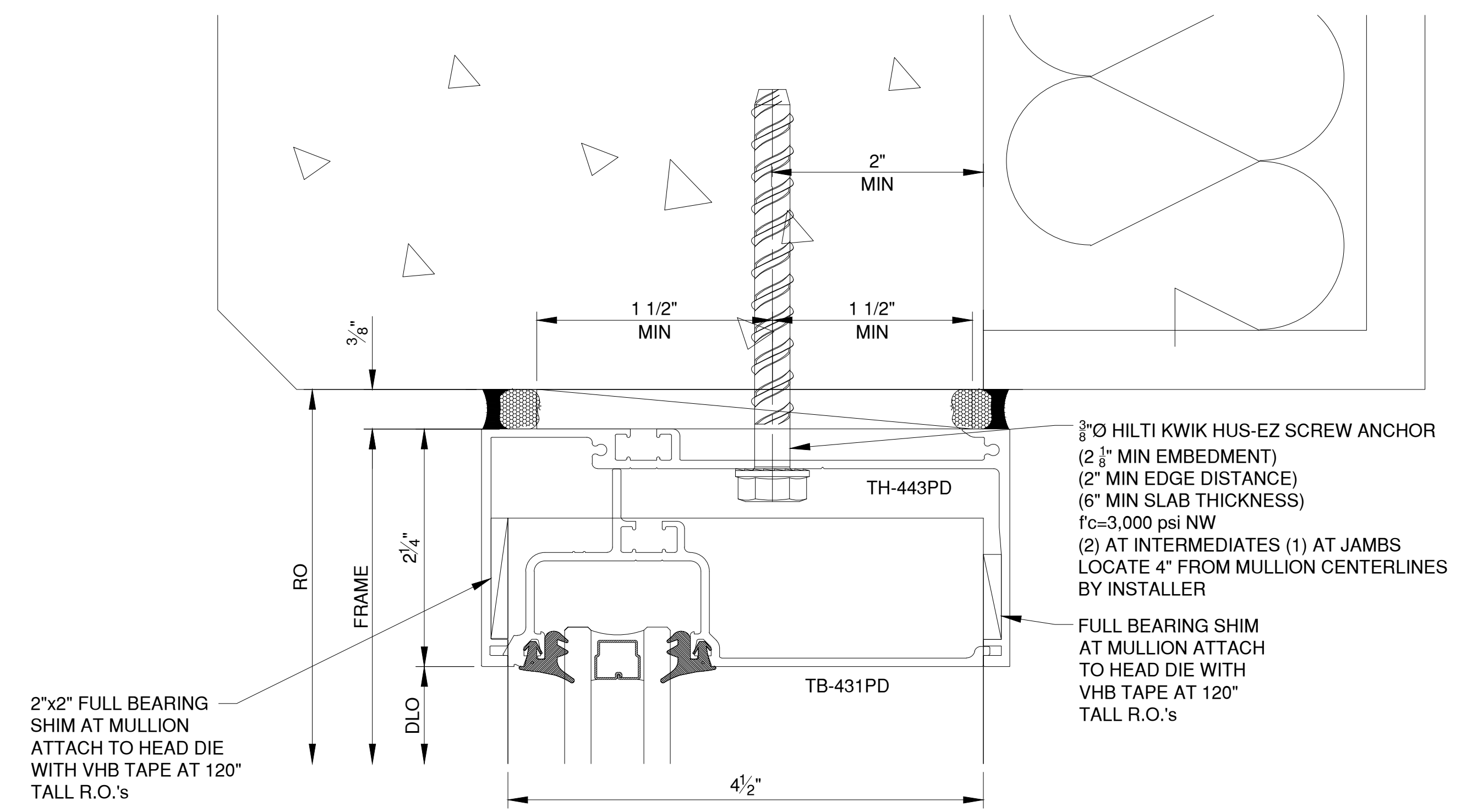

3 HEAD DETAIL
 REF NO: 10 SCALE: FULL
 REF SHT: AD4

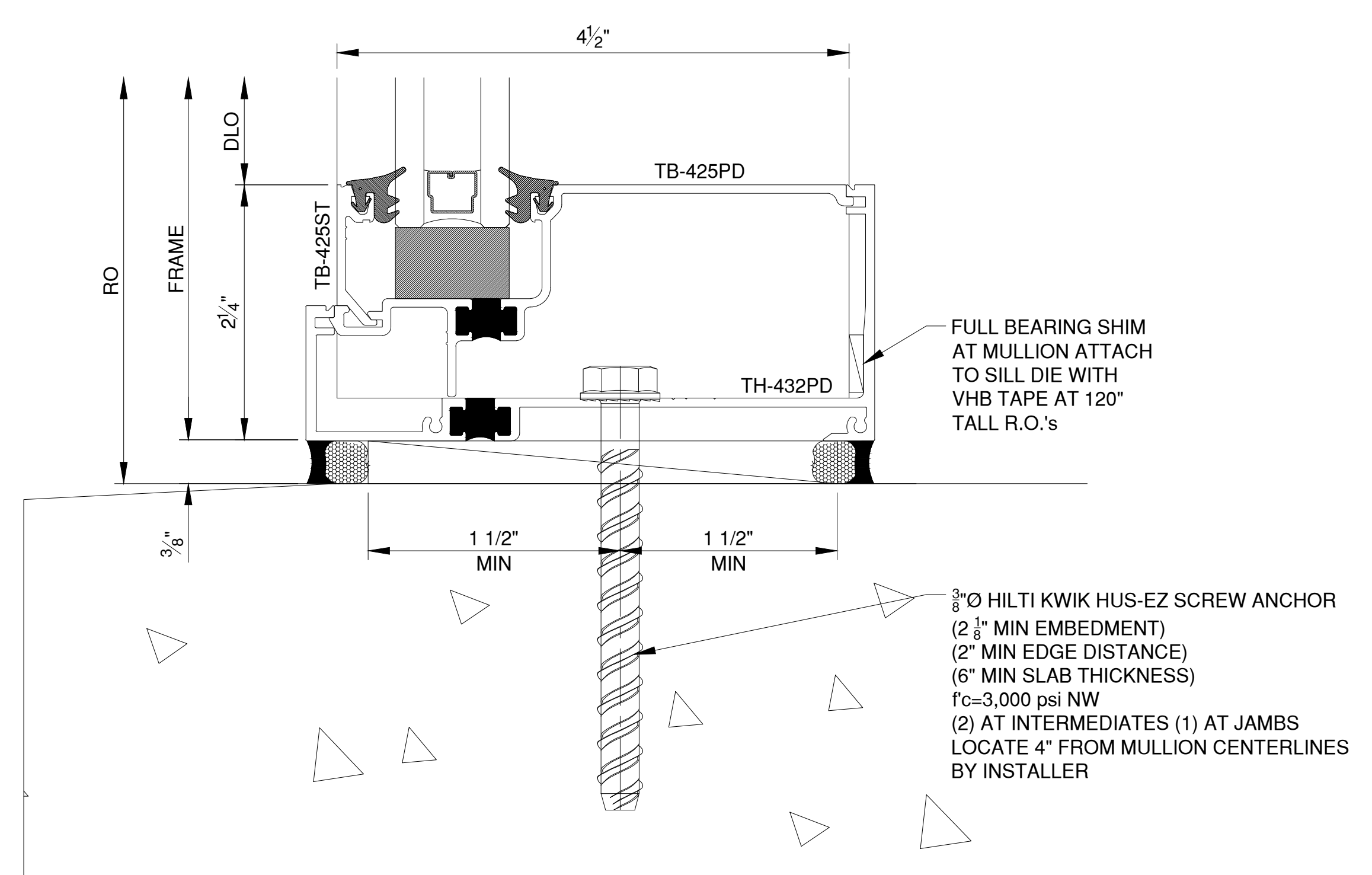

2 SILL DETAIL
 REF NO: 20 SCALE: FULL
 REF SHT: AD4

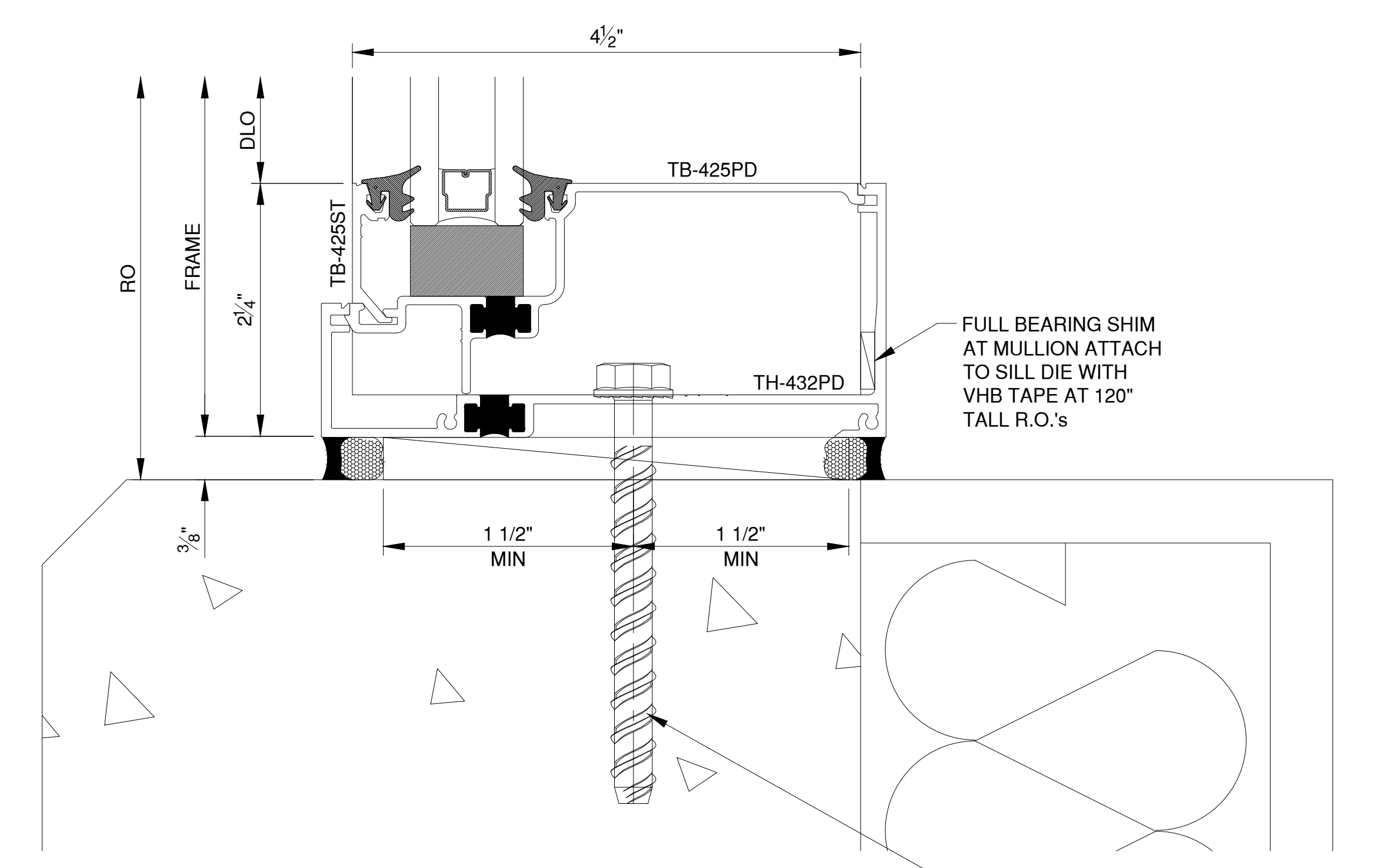

4 SILL DETAIL
 REF NO: 11 SCALE: FULL
 REF SHT: AD4

3/8" Ø HILTI KWIK HUS-EZ SCREW ANCHOR
 (2 1/4" MIN EMBEDMENT)
 (2" MIN EDGE DISTANCE)
 (6" MIN SLAB THICKNESS)
 f'c=3,000 psi NW
 (2) AT INTERMEDIATES (1) AT JAMBS
 LOCATE 4" FROM MULLION CENTERLINES
 BY INSTALLER

PROJECT NAME	PATHWAYS TO COLLEGE K-8
ARCHITECT	KIRK MOELLER ARCHITECTS, INC.
CONTRACTOR	
DESCRIPTION	DETAILS
SUBMITTAL	1
DATE	09/13/23
DRAWN	AHH
DATE	
SCALE	FULL
SHEET NO.	301

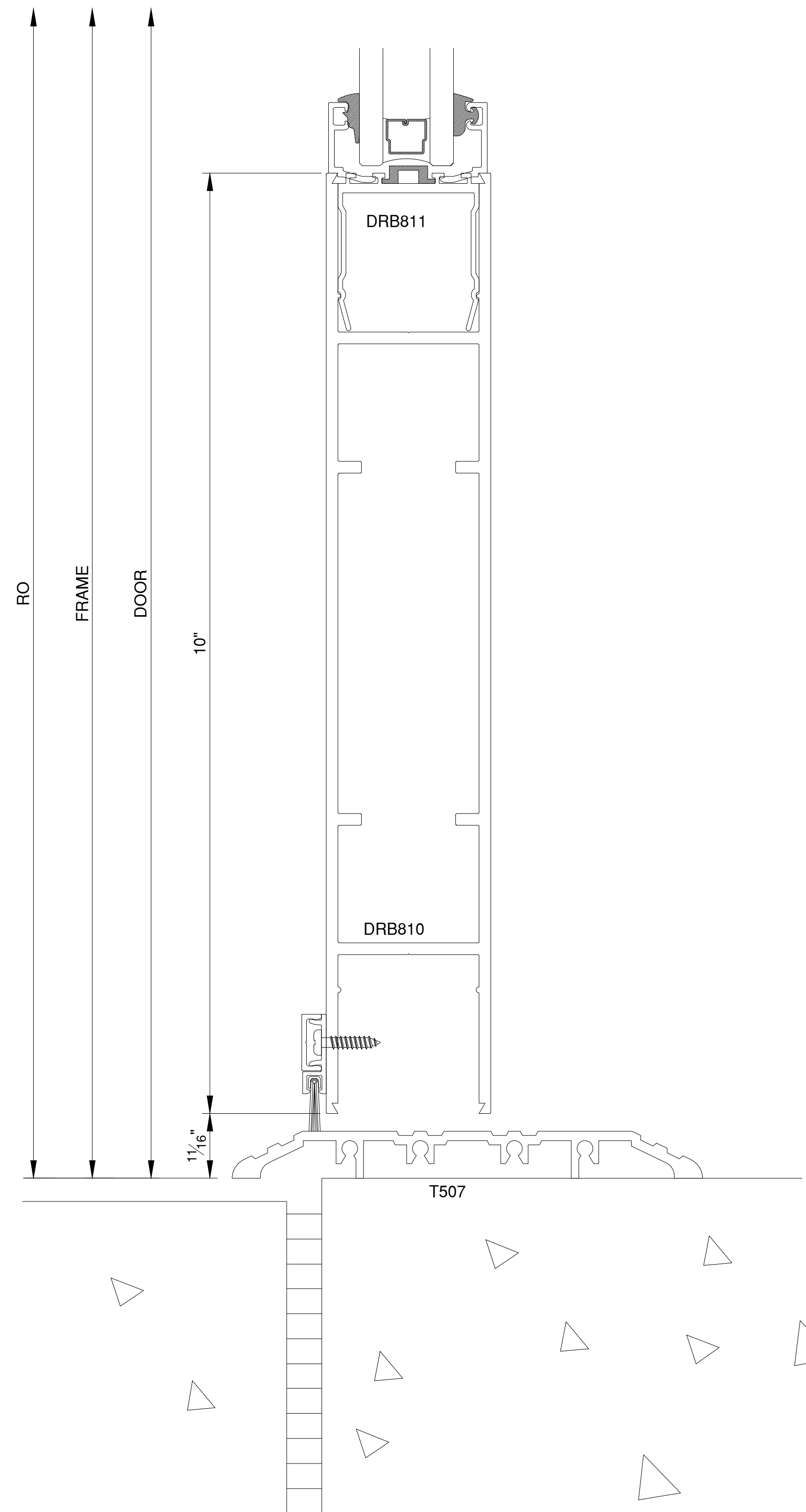

1 THRESHOLD DETAIL
 REF NO: 14 SCALE: FULL
 REF SHT: AD4

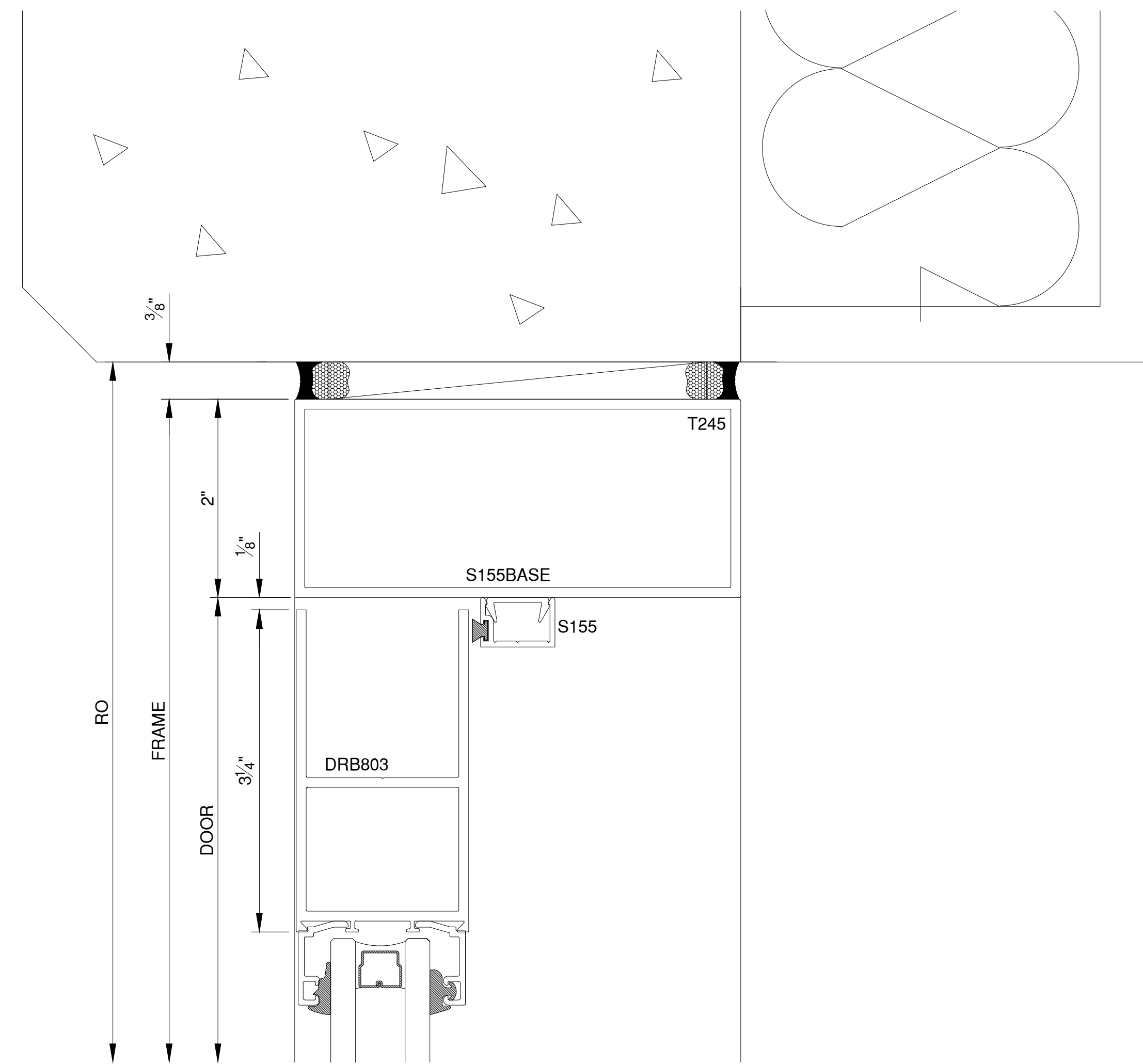

2 DOOR HEAD DETAIL
 REF NO: 10 SCALE: FULL
 REF SHT: AD4

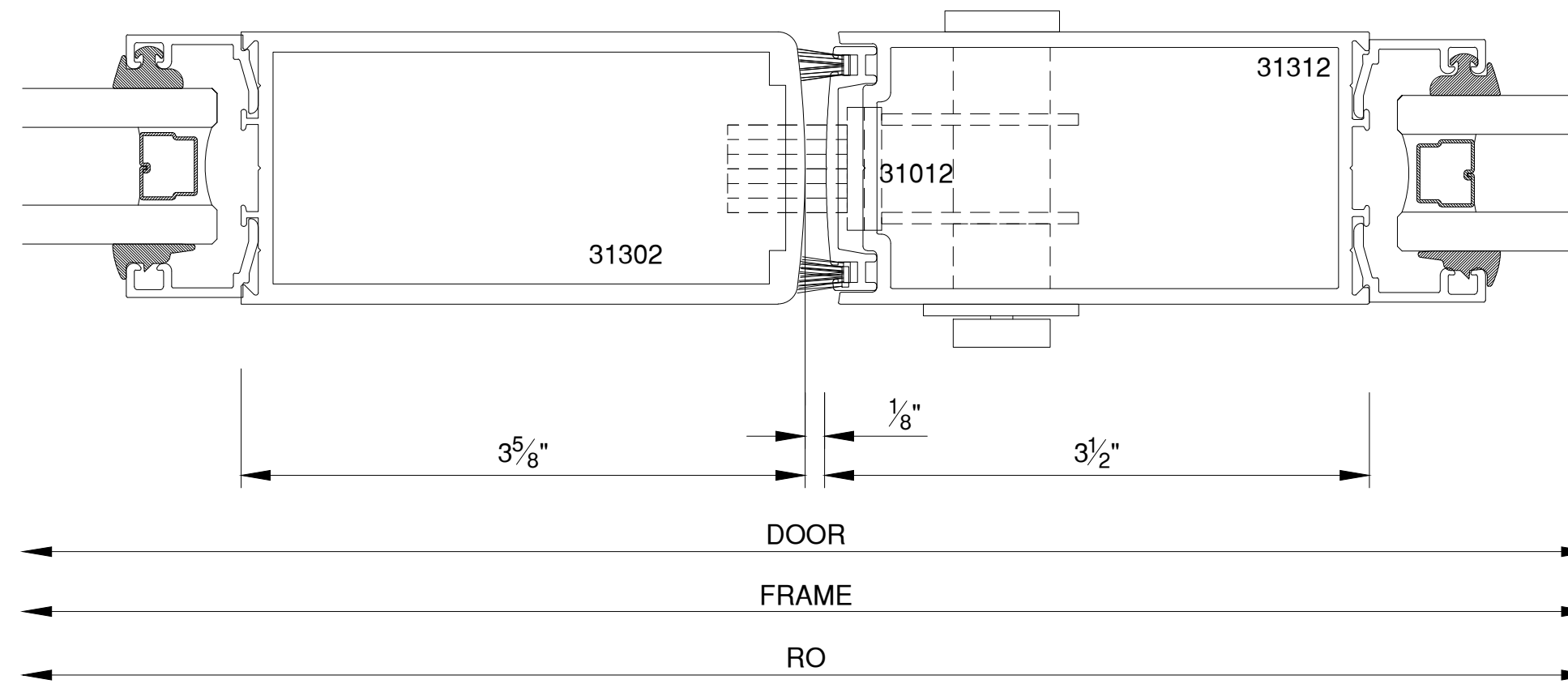

3 MEETING STILES DETAIL
 REF NO: - SCALE: FULL
 REF SHT: -

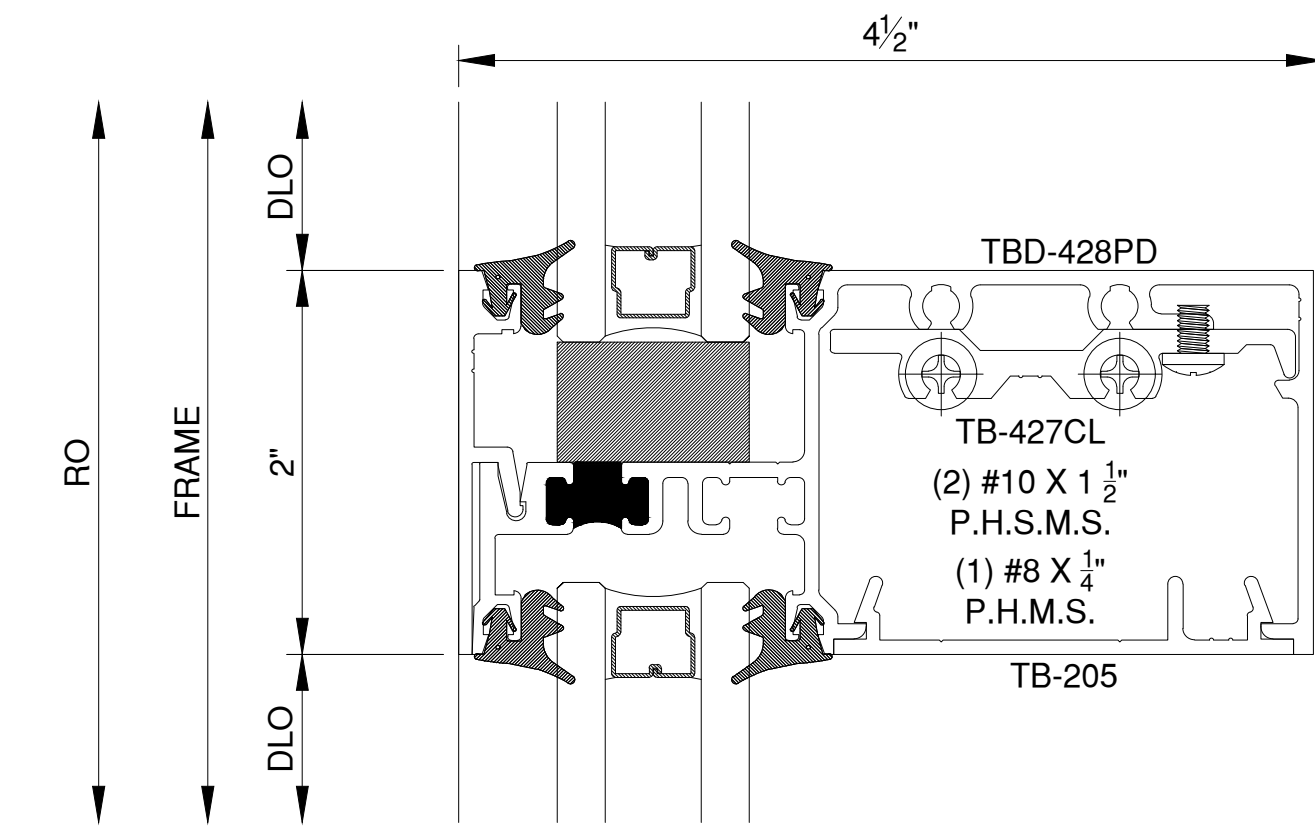

4 HORIZONTAL DETAIL
 REF NO: - SCALE: FULL
 REF SHT: -

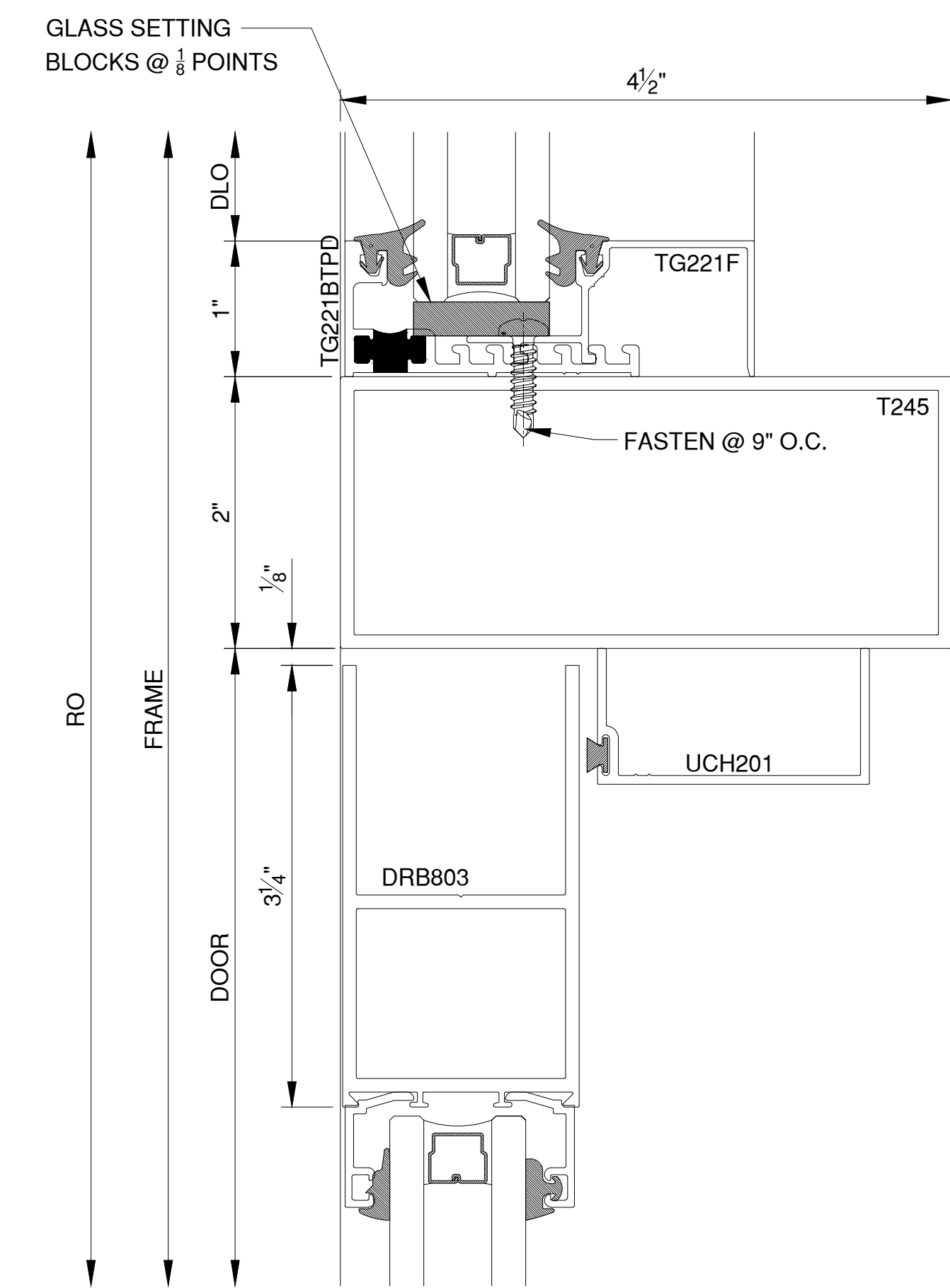

5 DOOR HEAD DETAIL
 REF NO: - SCALE: FULL
 REF SHT: -

NO.	DATE	BY	DESCRIPTION OF REVISIONS
1	10/19/23	AHH	ENGINEERING

 SKYLINE GLAZING SOLUTIONS, LLC
 (INCORPORATED)
 info@sgsl.us
 www.sgsl.us

PROJECT NAME: PATHWAYS TO COLLEGE K-8
 ARCHITECT: KIRK MOELLER ARCHITECTS, INC.
 CONTRACTOR:

DESCRIPTION: DETAILS
 SUBMITTAL: 1
 DATE: 09/13/23
 DRAWN: AHH
 DATE: -
 SCALE: FULL
 SHEET NO.: 302

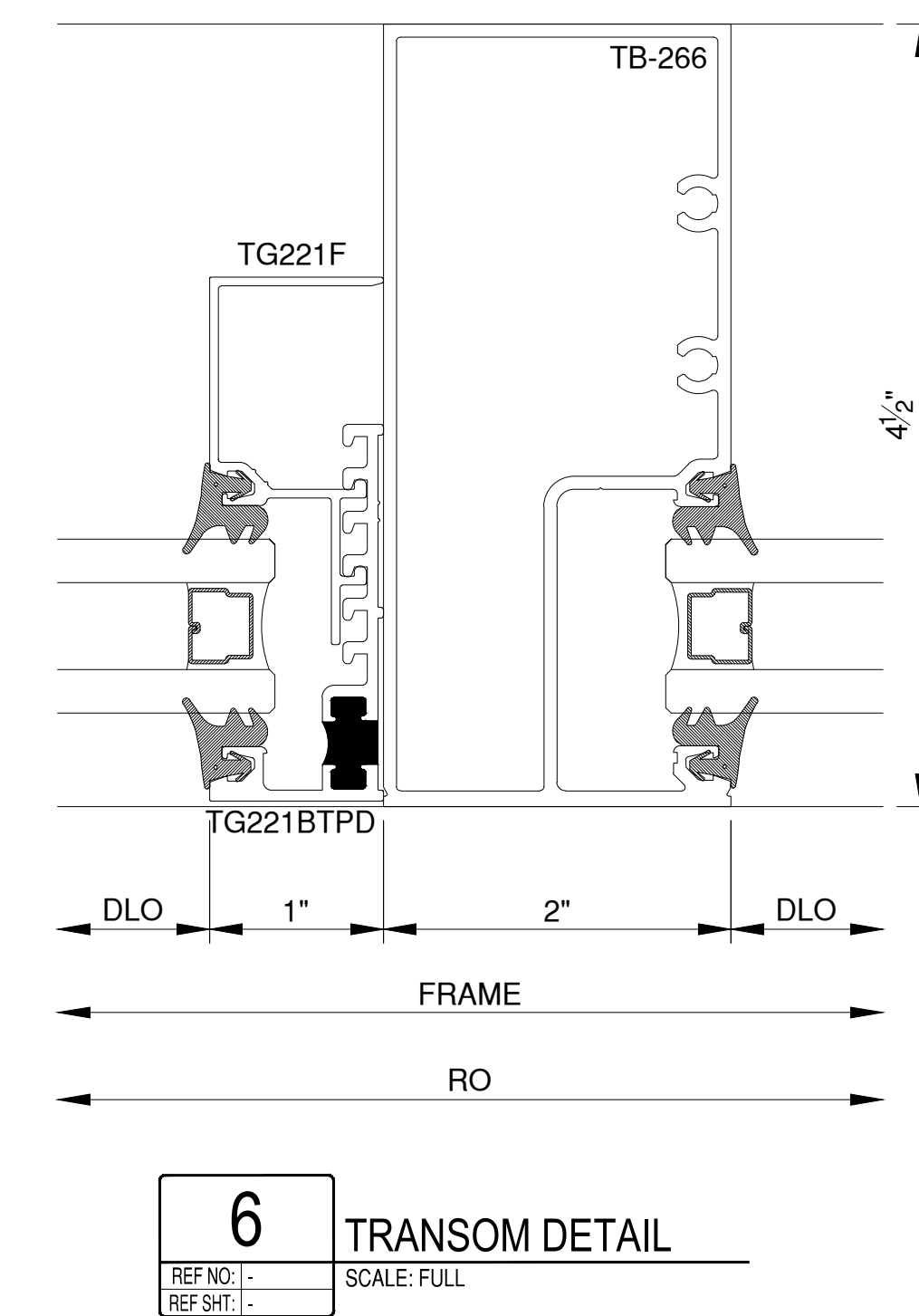
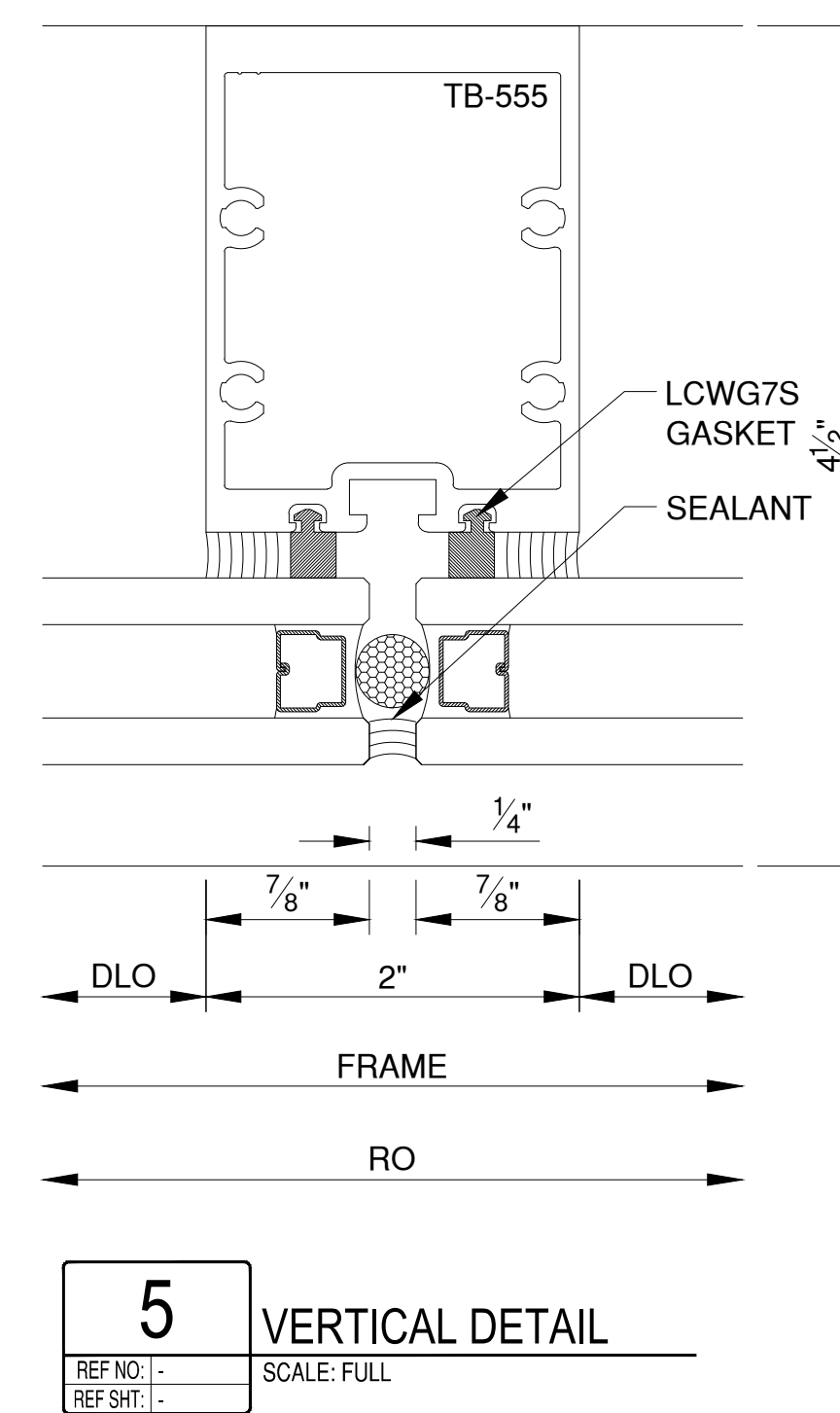
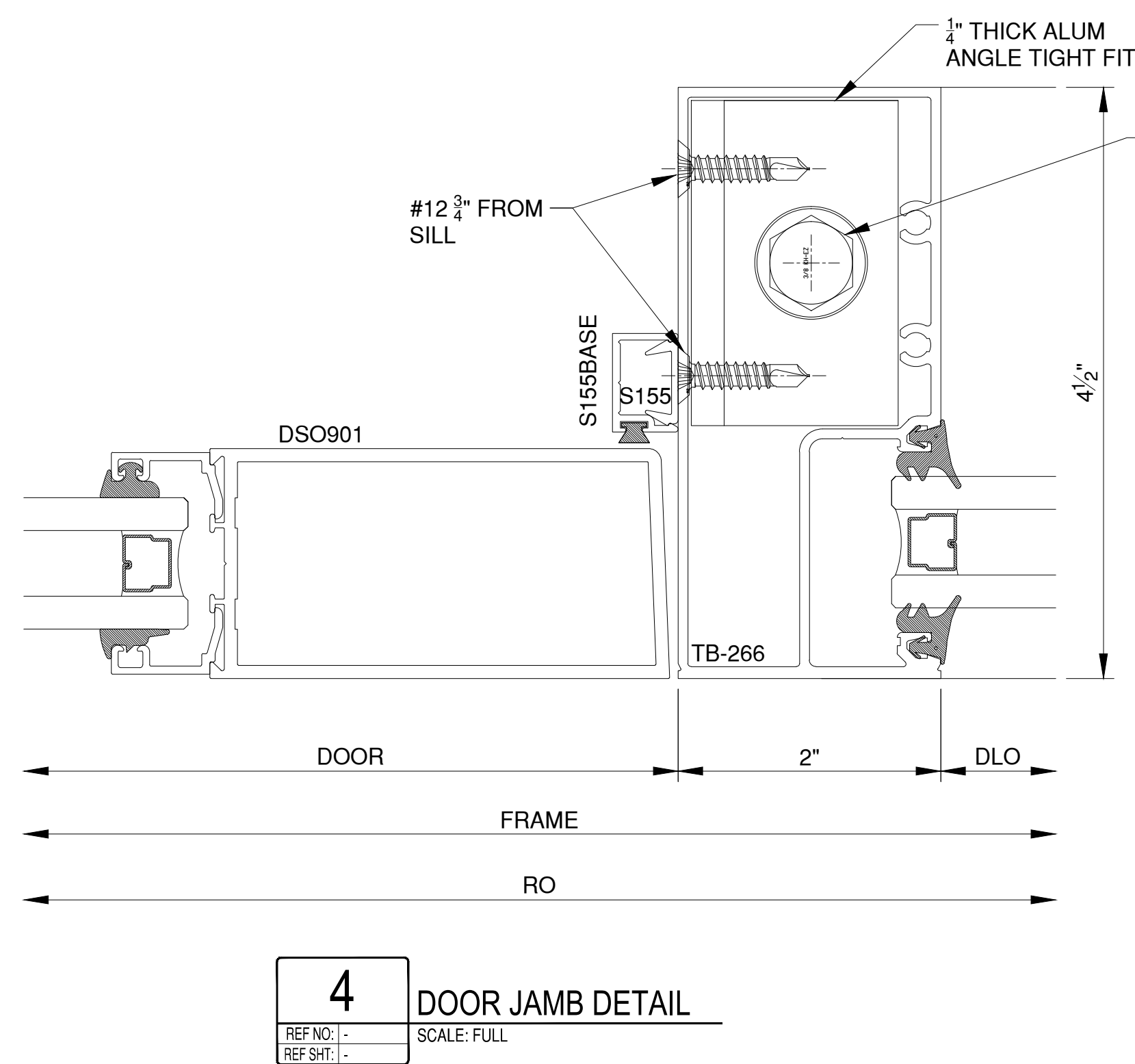
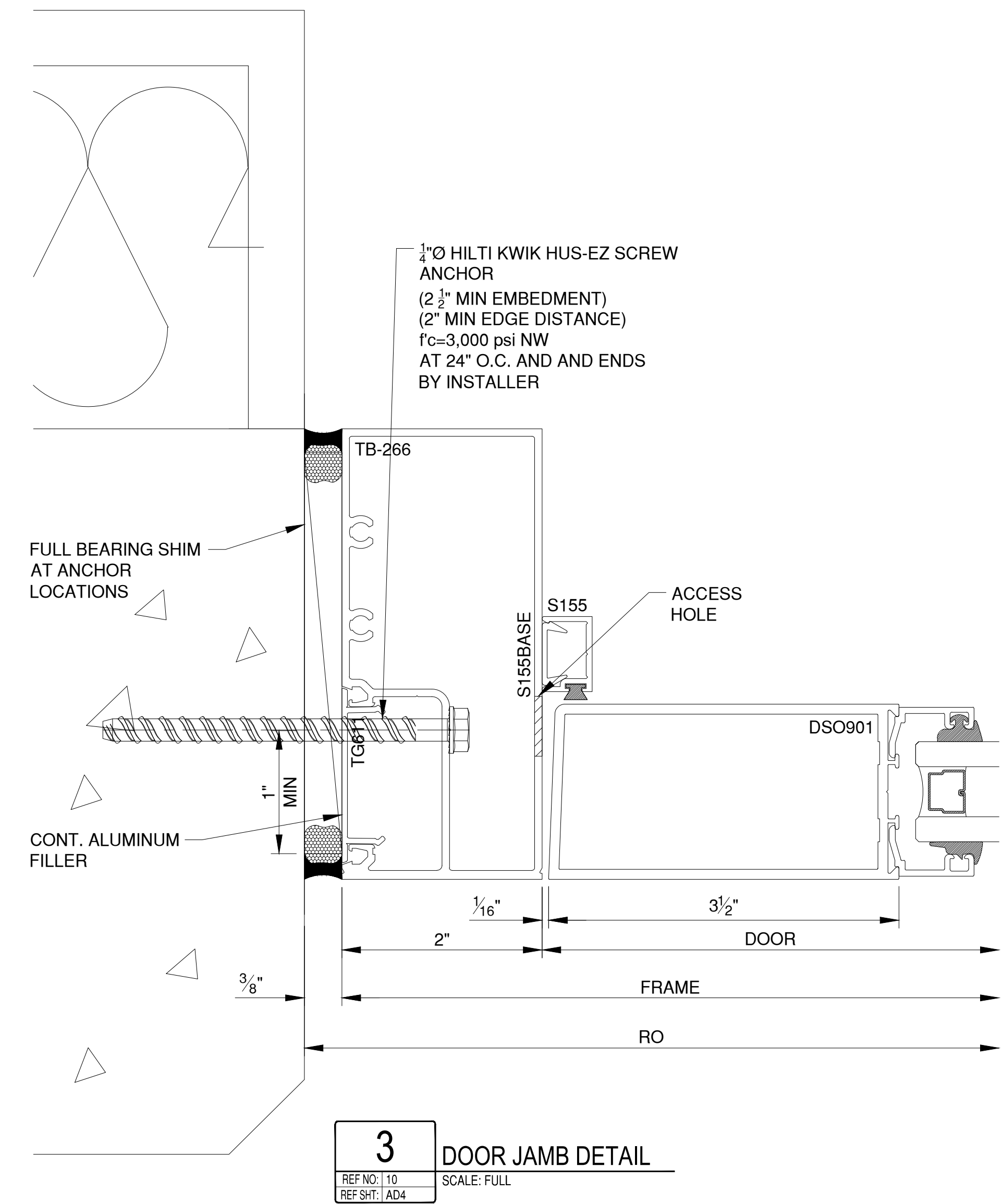
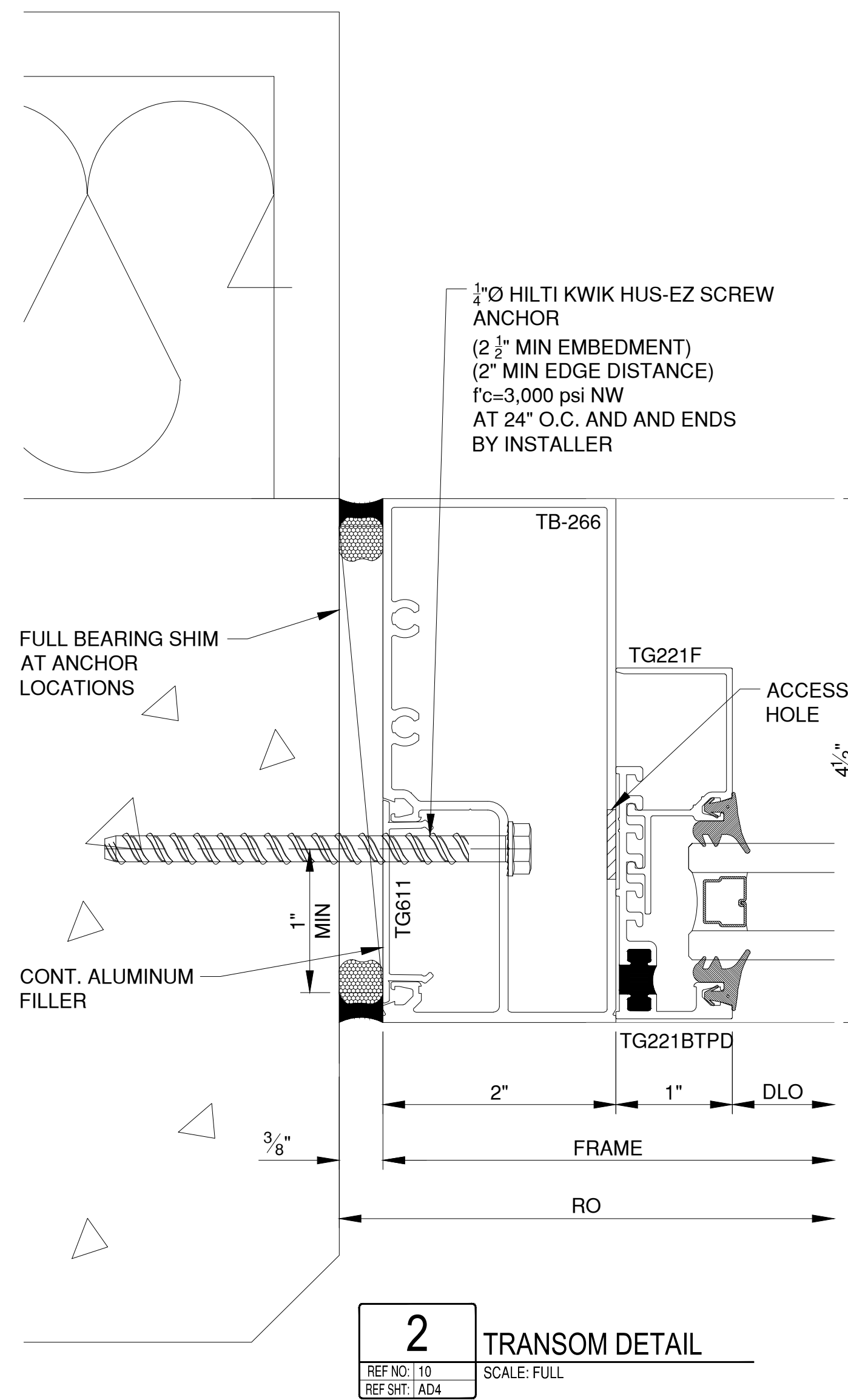
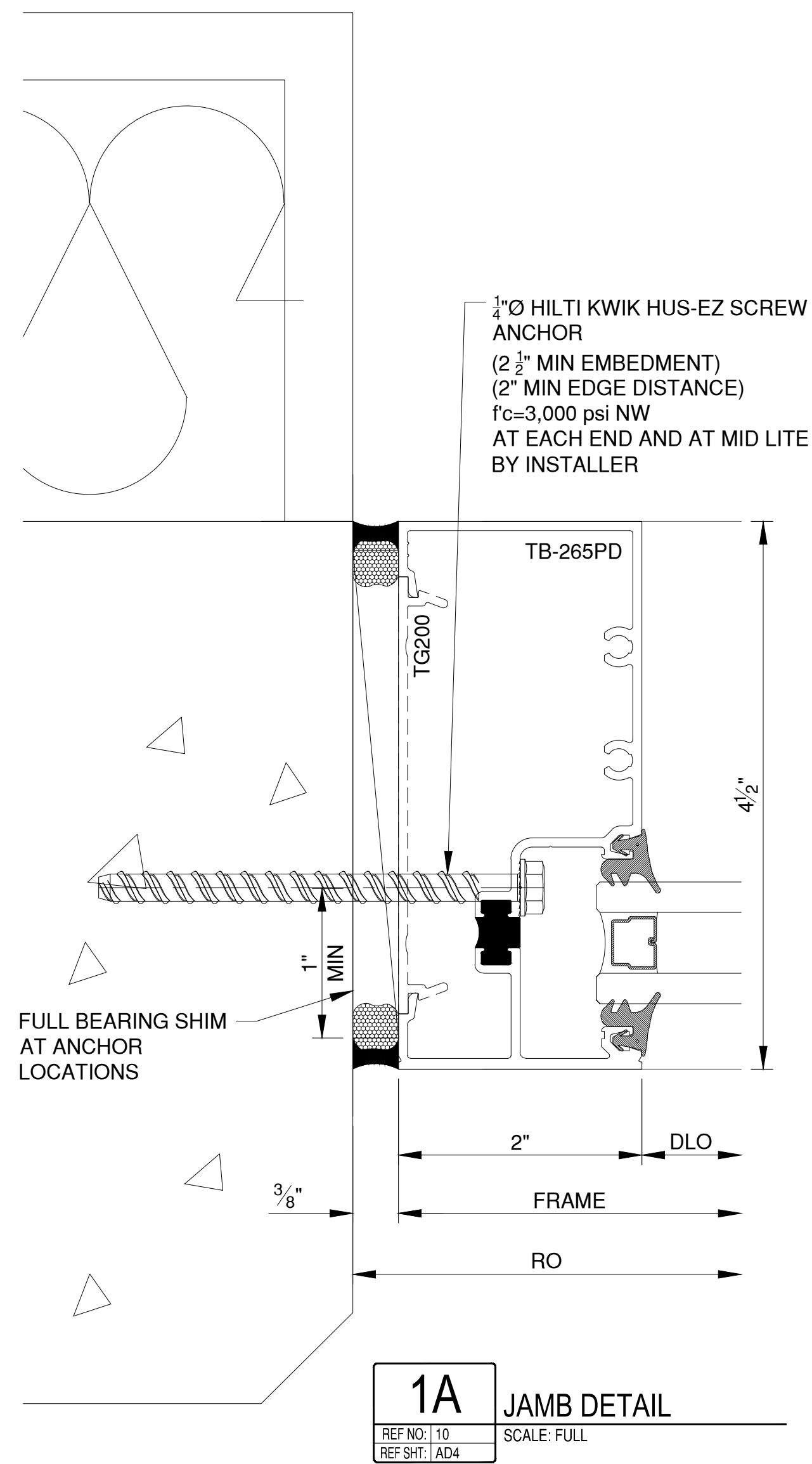
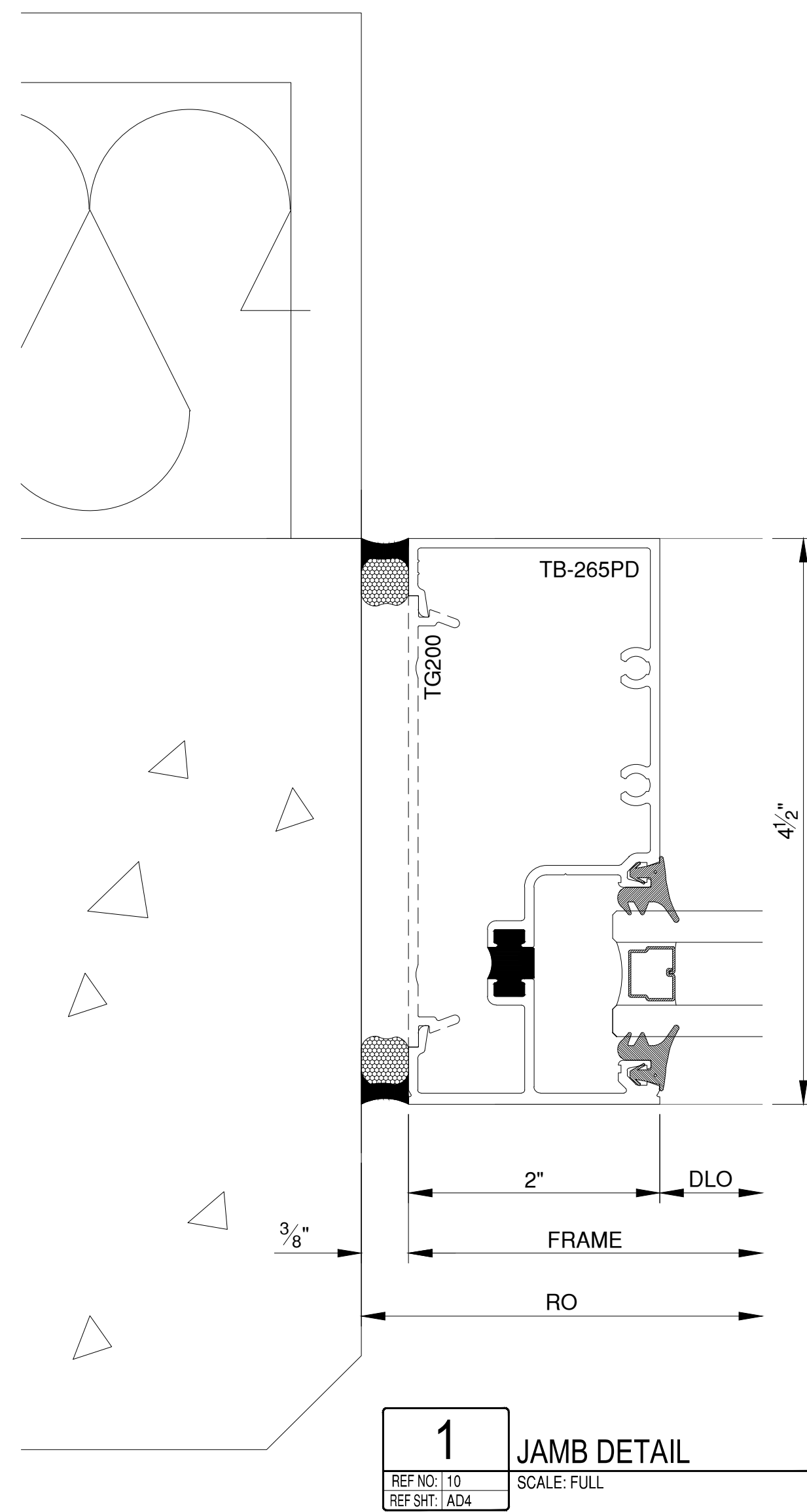

PROJECT NAME	PATHWAYS TO COLLEGE K-8
ARCHITECT	KIRK MOELLER ARCHITECTS, INC.
CONTRACTOR	
DESCRIPTION	DETAILS
SUBMITTAL	1
DATE	09/13/23
DRAWN	AHH
DATE	-
SCALE	FULL
SHEET NO.	303



 SKYLINE GLAZING SOLUTIONS, LLC
 (INCORPORATED)
 info@sgslc.com
 www.sgslc.com

NO.	DATE	BY	DESCRIPTION OF REVISIONS
1	10/19/23	AHH	ENGINEERING