

**HATCH**

	ALUMINUM		FINISHED WOOD
	BACKER ROD		GROUT
	BRICK		PLYWOOD
	CAULKING		SHIM PACK
	CONCRETE		STEEL
	CONCRETE BLOCK		RIGID INSULATION
	DIMENSIONAL LUMBER		

**SYMBOLS**

**DOOR SWINGS**

	SEALANT AND BACKER ROD		LEFTHAND OUTSWING (HRSO)
	FASTENER LOCATION		RIGHTHAND INSWING (HRSI)
	WORK POINT		ACTIVE PAIR OUTSWING
	SEALANT (BY GLAZING SUB CONTRACTOR)		DOUBLE ACTING SINGLE
	BRAKE METAL SPLICE		RIGHTHAND OUTSWING (HLSO)
	INFILL KEY		FLOOR PLAN KEY
	DOOR NUMBER		LEFTHAND INSWING (HLSI)
	REVISION DELTA		ACTIVE PAIR INSWING
	ELEVATION TITLE		DOUBLE ACTING SINGLE
	DETAIL TITLE		ACTIVE DOUBLE ACTING PAIR

DESIGN CRITERIA	
WINDLOADS	
ALLOWABLE DEFLECTION (PER AAMA TIR A11)	
NOTES:	

**PRODUCTS USED**

PRODUCT DESCRIPTION		
PRODUCT	WIDTH	DEPTH
4MM ACM - ALPOLIC FR CORE ROUTE & RETURN PANELS	VARIABLES	2"
BERRIDGE 7.2" METAL DEEP DECK PANELS	36"	1 1/2"

**ABBREVIATIONS**

ALUM.	ALUMINUM
APPROX.	APPROXIMATELY
ARCH.	ARCHITECT
C.L. or $\mathcal{C}$	CENTERLINE
CONT.	CONTINUOUS
DIA.	DIAMETER
D.L.O.	DAYLIGHT OPENING
D.O.	DOOR OPENING
F.H.	FRAME HEIGHT
F.W.	FRAME WIDTH
GYP. BD.	GYPSUM BOARD
HORIZ.	HORIZONTAL
I.D.	INSIDE DIAMETER
MAX.	MAXIMUM
MIN.	MINIMUM
N.T.S.	NOT TO SCALE
O.C.	ON CENTER
O.D.	OUTSIDE DIAMETER
O.H.	OPPOSITE HAND
REF.	REFERENCE
REQ'D	REQUIRED
R.O.	ROUGH OPENING
SIM.	SIMILAR
TYP.	TYPICAL
U.N.O.	UNLESS NOTED OTHERWISE
V.B.A.	VERIFY BY ARCHITECT
V.I.F.	VERIFY IN FIELD
VERT.	VERTICAL

**PANEL SCHEDULE**

PANEL CONTRACTOR TO VERIFY CORRECT ASSEMBLY MAKE UP AND CORRECT LOCATIONS ON ALL ELEVATIONS PRIOR TO ORDERING	
SYMBOL	DESCRIPTION
(ACM-1)	4MM ACM - ALPOLIC FR CORE ROUTE & RETURN PANELS
(ACM-2)	
(MWP-1)	BERRIDGE 7.2" METAL DEEP DECK PANELS INTERIOR MECH. SCREEN WALL PANELS

**PALMETTO MARRIOTT**

**SHOP DRAWINGS**

AT THE BRADENTON AREA CONVENTION CENTER  
600 US 41 AT 7TH AVENUE,  
PALMETTO, FL 34221

**ARCHITECT**

SANDVICK ARCHITECTS  
1265 WEST SIXTH STREET  
CLEVELAND, OH 44113  
ARCHITECT: JONATHAN SANDVICK  
P: (216) 621-8055  
F: (216) 687-1814

**CONSTRUCTION MANAGER**

CBRE | PROJECT MANAGEMENT  
101 E. KENNEDY BLVD., SUITE 1500  
TAMPA, FL 33602  
CELL #: +1 (727) 648. 6393

**FINISH SCHEDULE**

PRODUCT	FINISH
(ACM-1)	CMX METALLIC CHAMPAGNE STOCK
(ACM-2)	MCU CHAMPAGNE MICA
(MWP-1)	MCU CHAMPAGNE MICA

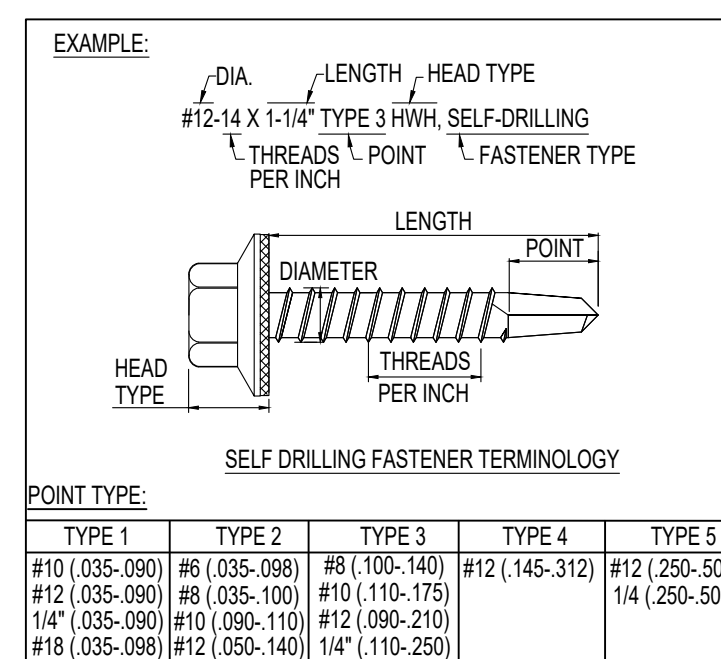

**SHEET INDEX**

NO.	DESCRIPTION	NO.	DESCRIPTION
001	COVER	414	DETAILS
101	ASSEMBLIES	415	DETAILS
102	ASSEMBLIES	416	DETAILS
103	ASSEMBLIES	417	DETAILS
201	REFERENCE PLAN	418	DETAILS
202	8TH LVL ROOF PLAN	419	DETAILS
203	PENTHOUSE ROOF PLAN	420	DETAILS
204	BALLROOM ROOF PLAN	421	DETAILS
205	CANOPY PLAN & ELEV	422	DETAILS
301	ELEVATIONS		
302	ELEVATIONS		
303	ENLARGED ELEVATIONS		
304	ENLARGED ELEVATIONS		
305	ENLARGED ELEVATIONS		
306	ENLARGED ELEVATIONS		
401	DETAILS		
402	DETAILS		
403	DETAILS		
404	DETAILS		
405	DETAILS		
406	DETAILS		
407	DETAILS		
408	DETAILS		
409	DETAILS		
410	DETAILS		
411	DETAILS		
412	DETAILS		
413	DETAILS		

**GENERAL NOTES**

- SGS WILL ASSUME NO RESPONSIBILITY FOR ERRORS RESULTING FROM THE USE OF THESE DRAWINGS BY OTHER TRADES
- FINAL APPROVAL BY THE GENERAL CONTRACTOR CONSTITUTES ACCEPTANCE OF ALL DEVIATIONS TO THE CONTRACT DOCUMENTS MADE BY SGS IN THESE DRAWINGS.
- THESE DRAWINGS REPRESENT SGS'S INTERPRETATION FOR THE APPLICATION OF APPROVED PRODUCTS TO THIS PROJECT IN FUNCTIONAL COMPLIANCE WITH THE ARCHITECT'S DRAWINGS, SPECIFICATIONS, AND EXPRESSED DESIGN INTENT. GLAZING CONTRACTOR IS RESPONSIBLE FOR REVIEWING THESE DRAWINGS FOR COMPLIANCE WITH DESIGN INTENT INCLUDING ALL DIMENSIONS, FUNCTIONS, APPLICATIONS, INTERFACING CONDITIONS, MATERIALS AND JOBSITE CONDITIONS. BY SUBMITTAL OF THESE DRAWINGS FOR APPROVAL, GLAZING CONTRACTOR REPRESENTS HE HAS REVIEWED THESE DRAWINGS FOR COMPLIANCE WITH DESIGN INTENT AND DRAWINGS ARE IN ACCORD WITH GLAZING CONTRACTORS UNDERSTANDING OF THE PROJECT REQUIREMENTS.
- ALL DIMENSIONS SHALL BE FIELD VERIFIED AND/OR APPROVED BY THE GLAZING SUBCONTRACTOR PRIOR TO ORDERING AND FABRICATION. SGS WILL ASSUME NO RESPONSIBILITY FOR DIMENSIONAL ERRORS OR CHANGES RESULTING FROM FIELD CONDITIONS.
- PRODUCT MATERIALS MUST BE PROTECTED IMMEDIATELY FROM STAINING BY WET CARDBOARD PAPER AND FROM THE ACTION OF HARSH ALKALIS AND SAND IN CONCRETE, STUCCO, MORTAR OR PLASTER. THE SETTING OF THE PROJECT MATERIALS REQUIRES GENERAL CONTRACTOR TO CLOSELY SUPERVISE OTHER TRADES AS TO PREVENT MARRING OR DISCOLORATION FROM ANY CAUSE.
- ALL SEALANT JOINTS SHOULD BE SEALED WATERTIGHT FOLLOWING THE SEALANT MANUFACTURERS RECOMMENDATIONS AS TO SIZE, METHOD OF APPLICATION AND COMPATIBILITY WITH ADJOINING MATERIALS.
- ALL FRAME SYSTEMS SHALL BE FABRICATED AND INSTALLED PER THE MANUFACTURERS INSTRUCTIONS. SYSTEM PART NUMBERS MUST BE VERIFIED BY THE GLAZING SUBCONTRACTOR PRIOR TO ORDERING MATERIAL. SGS WILL NOT BE HELD LIABLE FOR INACCURATE SYSTEM PART NUMBERS.
- ALL GLASS AND FINISHED MATERIAL MUST BE PROTECTED DURING WELDING OPERATIONS, FIREPROOFING OR ANY OTHER PROCESS THAT MAY BE HARMFUL TO THE APPEARANCE OR PERFORMANCE OF THE PROJECT MATERIALS.
- THE ROUGH OPENINGS PROVIDED MUST BE SQUARE AND WITHIN SPECIFIED BUILDING TOLERANCES.
- PERIMETER SUBSTRATE MUST BE CAPABLE OF WITHSTANDING REACTION FORCES IMPOSED BY DESIGN LOADS.
- LAWS AND BUILDING AND SAFETY CODES GOVERNING THE DESIGN AND USE OF GLAZING ENTRANCE, WINDOW AND CURTAIN WALL PRODUCTS VARY WIDELY. SGS DOES NOT CONTROL THE SELECTION OF PRODUCT CONFIGURATIONS, OPERATING HARDWARE OR GLAZING MATERIALS AND ASSUMES NO RESPONSIBILITY.

PRELIMINARY SHOP DRAWINGS		REVISED SHOP DRAWINGS		DESCRIPTION OF REVISIONS	
ML	ML				BY
09/06/2023	09/22/2023				DATE
1	1	1	1	1	NO
SKYLINE GLAZING SOLUTIONS LLC. (813) 454-8888 info@sgsllc.com www.sgsllc.com					
PROJECT NAME		PALMETTO MARRIOTT			
ARCHITECT		SANDVICK ARCHITECTS			
CONTRACTOR					
DESCRIPTION					
COVER SHEET					
SUBMITTAL		RESUBMITTAL			
DATE		09/22/2023			
DRAWN BY:		ML			
DATE					
SCALE		NONE			
SHEET NO.		001			

NOTE:  
"GRAVED OUT" TEXT  
INDICATES WORK BY  
OTHERS, NOT UNDER  
OUR SCOPE, TYP.

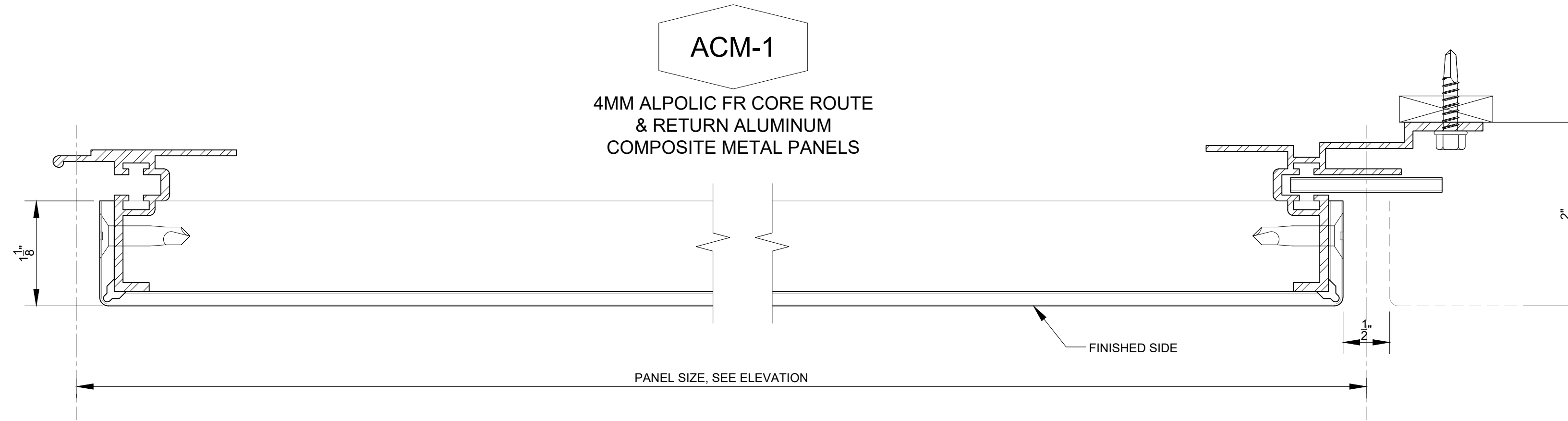

ALUMINUM COMPOSITE PANEL PROFILE:  
MFR: ALPOLIC FR CORE ROUTE & RETURN ACM PANEL  
MATERIAL THICKNESS: 5/32"  
PANEL DEPTH: 2 TO 2 1/4"  
COVERAGE: VARIES, SEE PLANS & ELEV.  
COLOR: CMX METALLIC CHAMPAGNE STOCK

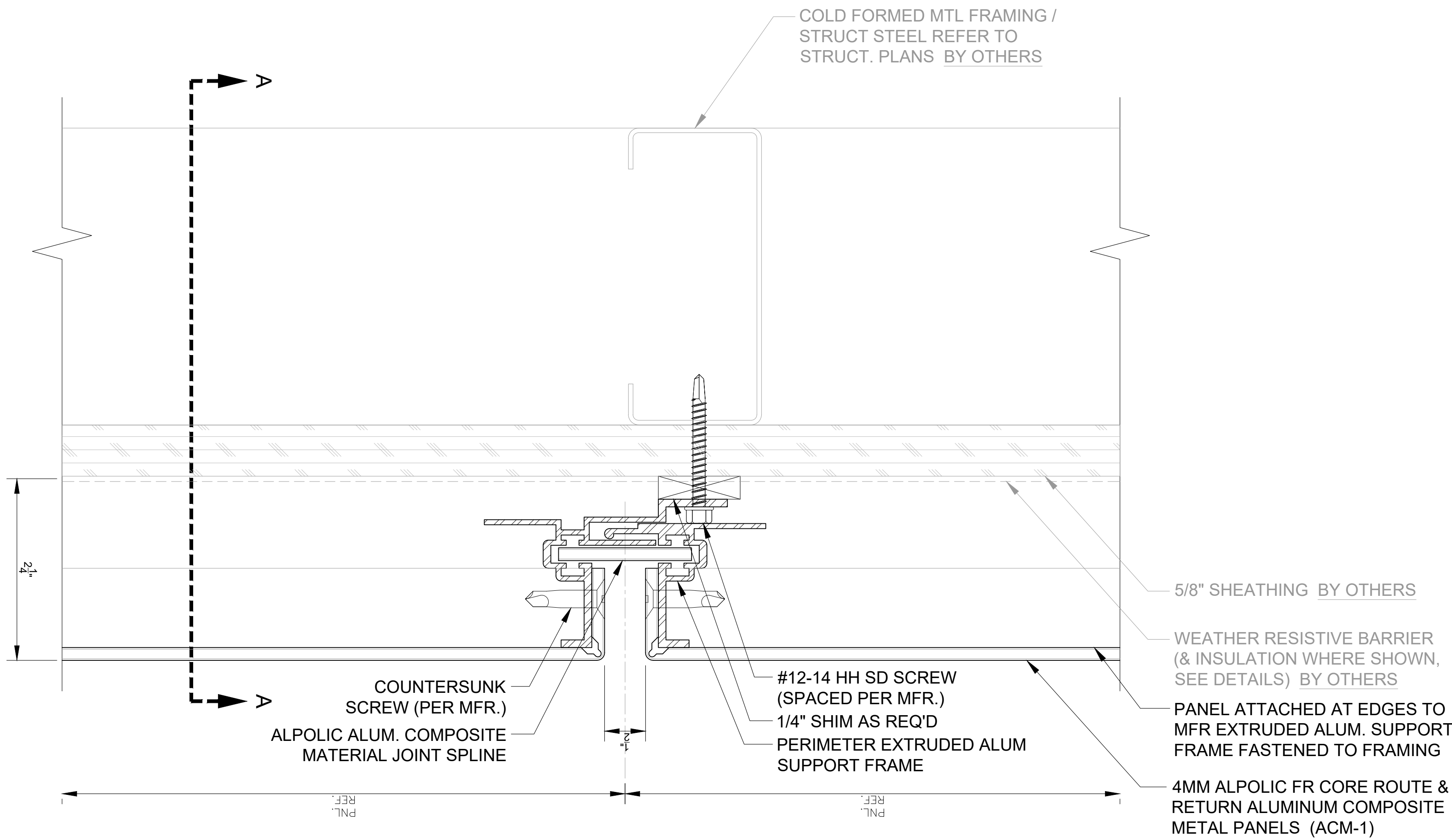

**1** ACM-1: ALPOLIC 4MM FR CORE ACM PANEL ASSEMBLY  
REF NO: NA SCALE: FULL  
REF SHT: .

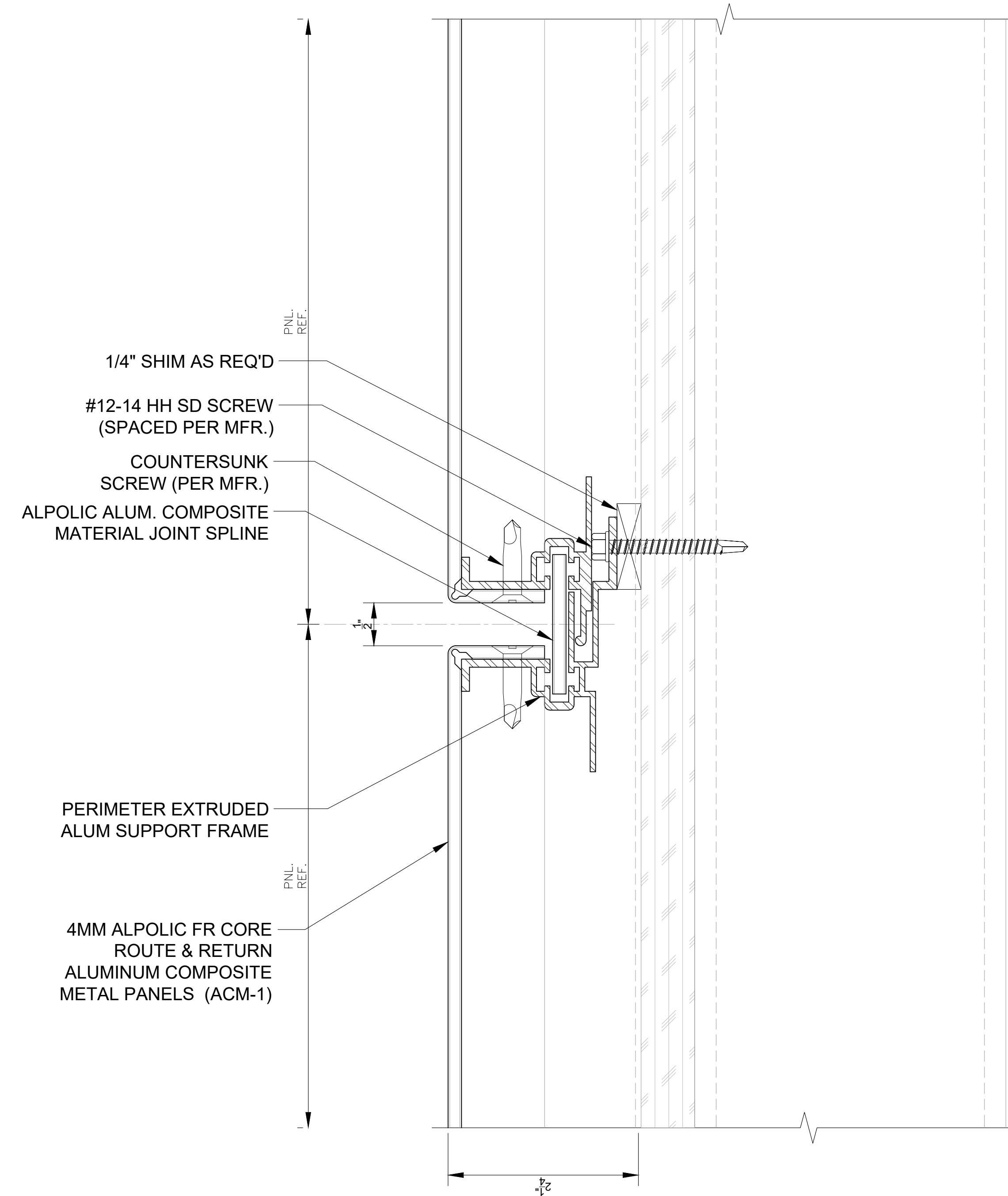

**2** ACM-1: ALPOLIC 4MM FR CORE ACM PANEL ASSEMBLY - CROSS SECTION  
REF NO: NA SCALE: FULL  
REF SHT: .

 <b>SKYLINE GLAZING SOLUTIONS LLC.</b> <small>(Serving the Construction Industry)</small> <a href="mailto:info@sgilc.com">info@sgilc.com</a> <a href="http://www.sgilc.com">www.sgilc.com</a>	<b>PROJECT NAME</b> PALMETTO MARRIOTT <b>ARCHITECT</b> SANDVICK ARCHITECTS <b>CONTRACTOR</b>
<b>DESCRIPTION</b> WALL/FASCIA ASSEMBLIES SHEET	
SUBMITTAL _____ RESUBMITTAL _____ DATE 09/22/2023 DRAWN BY: ML DATE: _____	SCALE 1'-0" = 1'-0" SHEET NO. <b>101</b>
PRELIMINARY SHOP DRAWINGS REVISION SHOP DRAWINGS	DESCRIPTION OF REVISIONS
01/06/2023 09/22/2023	ML BY DATE NO

NOTE:  
"GRAYED OUT" TEXT  
INDICATES WORK BY  
OTHERS, NOT UNDER  
OUR SCOPE, TYP.

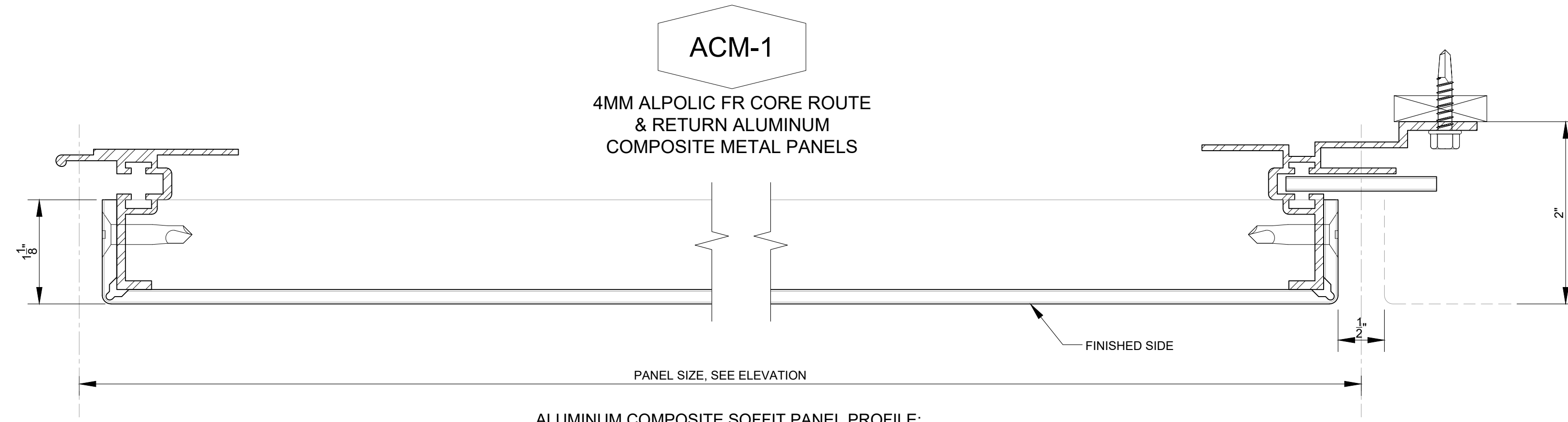

ALUMINUM COMPOSITE SOFFIT PANEL PROFILE:  
MFR: ALPOLIC FR CORE ROUTE & RETURN ACM PANEL  
MATERIAL THICKNESS: 5/32"  
PANEL DEPTH: 2 TO 2 1/4"  
COVERAGE: VARIES, SEE PLANS & ELEV.  
COLOR: CMX METALLIC CHAMPAGNE STOCK

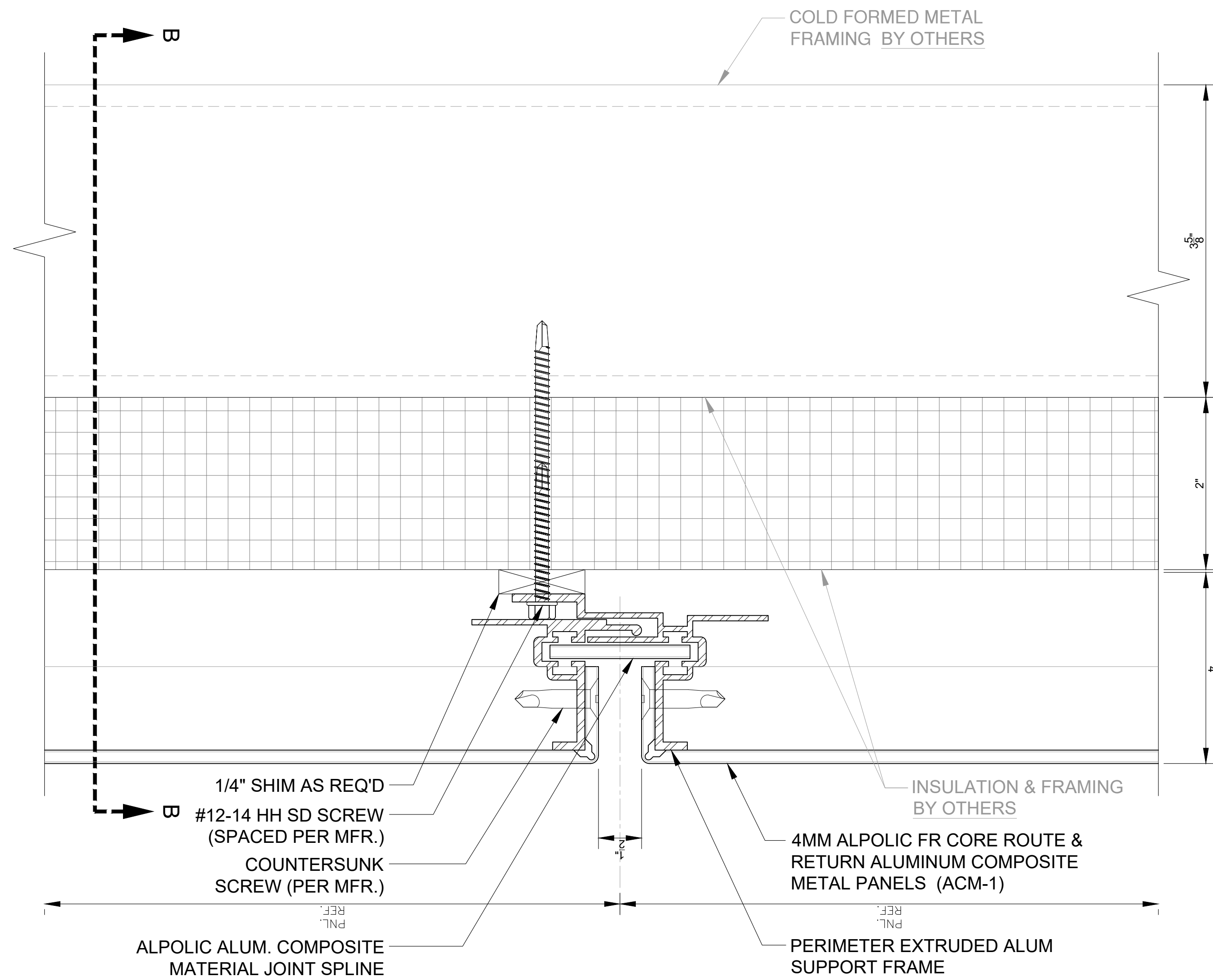

1 ACM-1: ACM SOFFIT PANEL ASSEMBLY  
SCALE: FULL

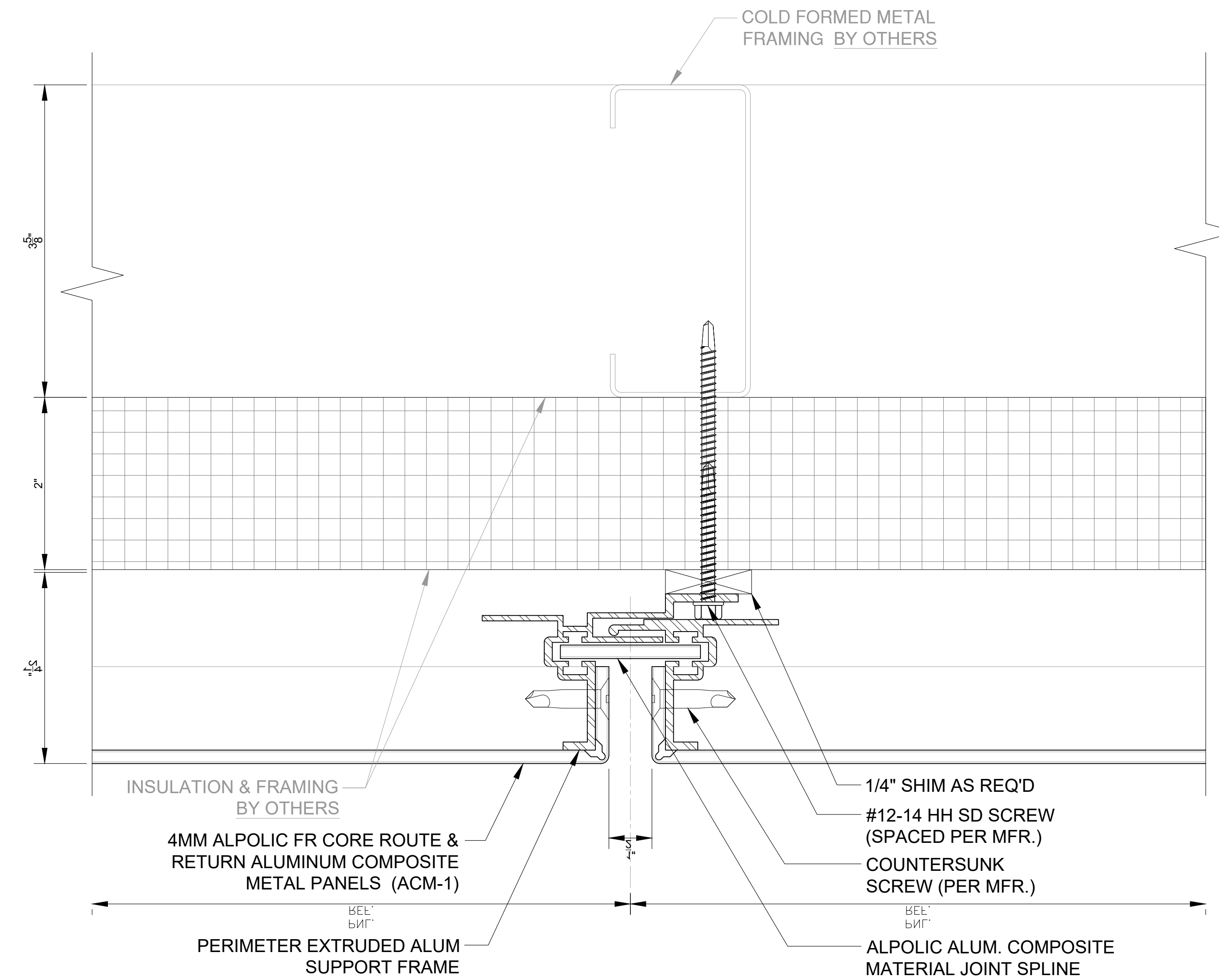

2 ACM-1: ACM SOFFIT PANEL ASSEMBLY - CROSS SECTION  
SCALE: FULL

SECTION "B-B"

PRELIMINARY SHOP DRAWINGS	ML	BY
REVISED SHOP DRAWINGS	ML	DATE

09/06/2023	ML	DATE
09/22/2023	ML	DATE

SKYLINE GLAZING SOLUTIONS LLC.  
(800) 251-7287  
info@sgglaic.com  
www.sgglc.com

PROJECT NAME: PALMETTO MARRIOTT  
ARCHITECT: SANDVICK ARCHITECTS  
CONTRACTOR:

DESCRIPTION: SOFFIT ASSEMBLIES SHEET

SUBMITTAL: RESUBMITTAL  
DATE: 09/22/2023  
DRAWN BY: ML

SCALE: 1'-0" = 1'-0"  
SHEET NO. 102

NOTE:  
"GRAyed OUT" TEXT  
INDICATES WORK BY  
OTHERS, NOT UNDER  
OUR SCOPE, TYP.

SAME PANEL AS ACM-1  
EXCEPT COLOR

**ACM-2** MCU CHAMPAGNE MICA

4MM ALPOLIC FR CORE ROUTE  
& RETURN ALUMINUM  
COMPOSITE METAL PANELS

ALUMINUM COMPOSITE SOFFIT PANEL PROFILE:  
MFR: ALPOLIC FR CORE ROUTE & RETURN ACM PANEL  
MATERIAL THICKNESS: 5/32"  
PANEL DEPTH: 2 TO 2 1/4"  
COVERAGE: VARIES, SEE PLANS & ELEV.  
COLOR: MCU CHAMPAGNE MICA

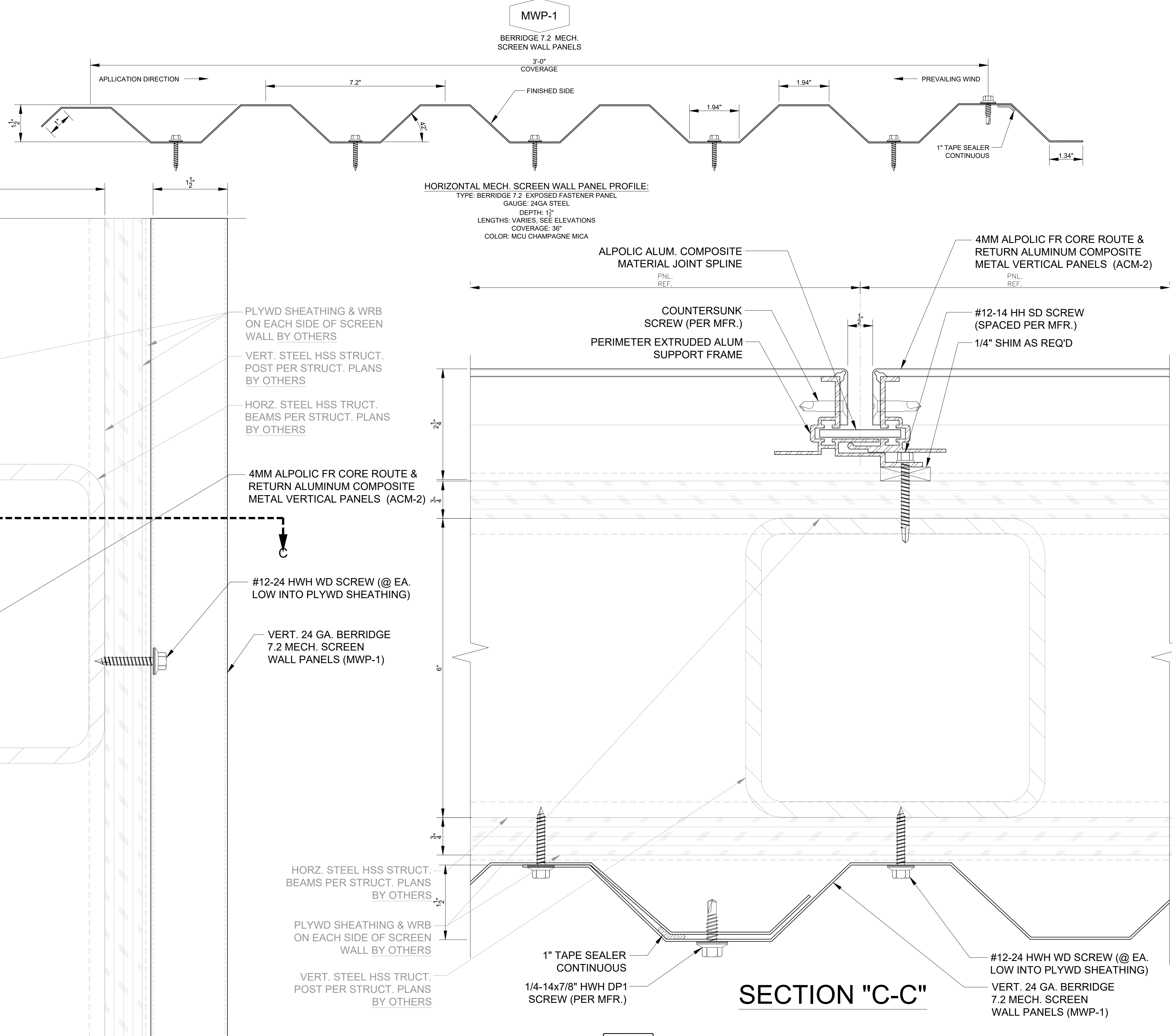

**SECTION "C-C"**

**2**  
MWP-1: BERRIDGE 7.2 MECH. SCREEN PANEL ASSEMBLY - CROSS SECTION  
SCALE: FULL

**1**  
MWP-1: BERRIDGE 7.2 MECH. SCREEN PANEL ASSEMBLY  
SCALE: FULL

PRELIMINARY SHOP DRAWINGS REVISED SHOP DRAWINGS		DESCRIPTION OF REVISIONS	
ML	ML	BY	DATE
09/06/2023	09/22/2023		
1	1	NO	
PROJECT NAME <b>PALMETTO MARRIOTT</b>		ARCHITECT <b>SANDVICK ARCHITECTS</b>	
CONTRACTOR			
DESCRIPTION <b>SCREENWALL ASSEMBLY SHEET</b>			
SUBMITTAL	RESUBMITTAL		
DATE	09/22/2023		
DRAWN BY:	ML		
DATE			
SCALE	1'-0" = 1'-0"		
SHEET NO.	103		



SKYLINE GLAZING SOLUTIONS LLC  
(602) 431-9400  
info@sgglc.com  
www.sgglc.com

NOTE:  
"GRAYED OUT" TEXT  
INDICATES WORK BY  
OTHERS, NOT UNDER  
OUR SCOPE, TYP.

NOTE:  
VERIFY ALL  
DIMENSIONS IN FIELD  
PRIOR TO FABRICATION  
& ORDERING, TYP.

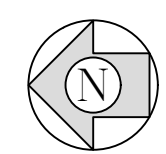
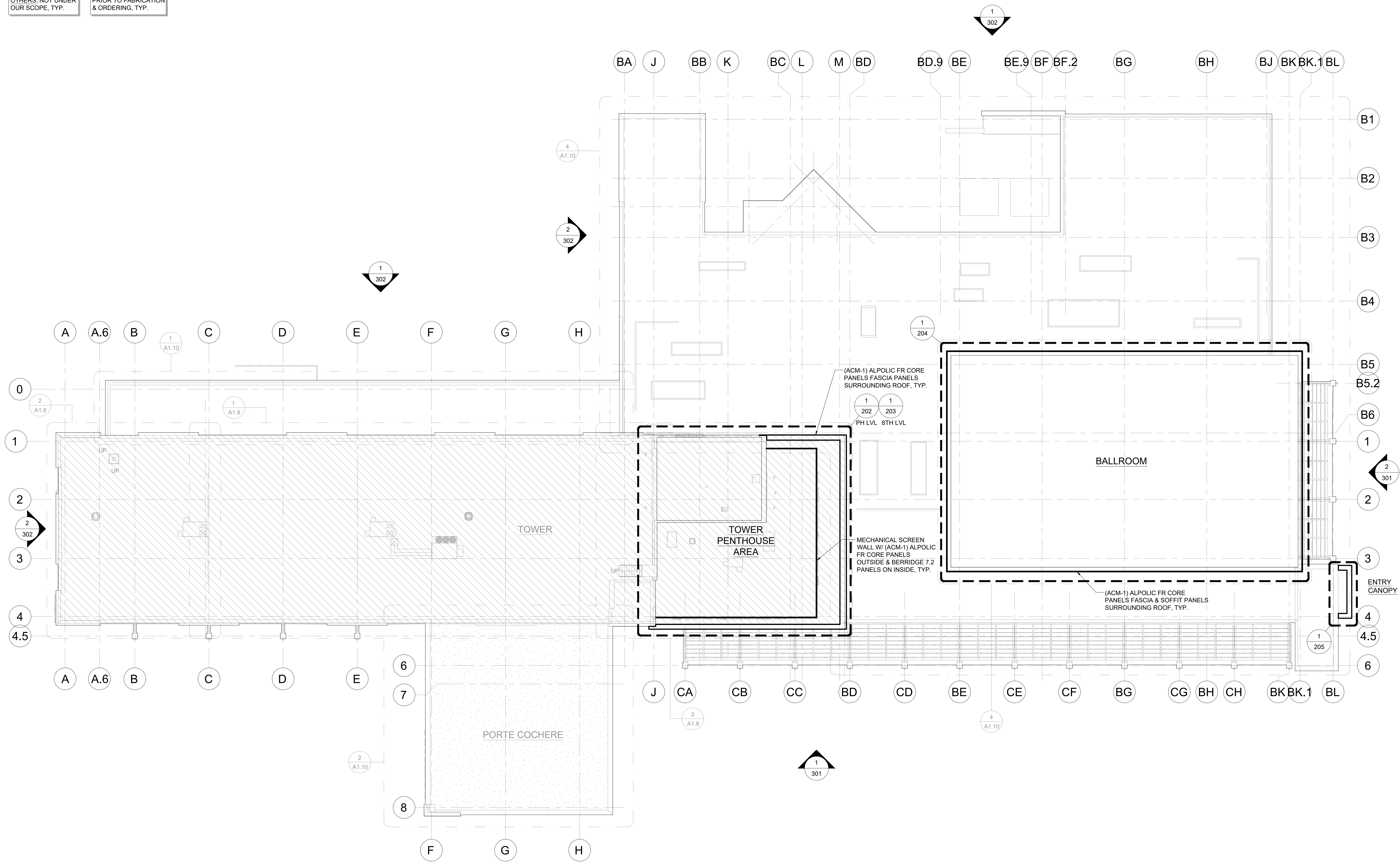

OVERALL REFERENCE ROOF-SITE PLAN

SCALE: 1/16" = 1'-0"

REF: 1/A1.9

PRELIMINARY SHOP DRAWINGS		DESCRIPTION OF REVISIONS	
ML	ML	BY	
09/06/2023	09/22/2023	DATE	
1	1	No.	
			
SKYLINE GLAZING SOLUTIONS, LLC. (313) 424-0707 info@sgglc.com www.sgglc.com			
PROJECT NAME		ARCHITECT	
PALMETTO MARRIOTT		SANDVICK ARCHITECTS	
CONTRACTOR			
DESCRIPTION			
REFERENCE PLAN VIEW			
SUBMITTAL		RESUBMITTAL	
DATE	09/22/2023		
DRAWN BY:		ML	
DATE			
SCALE		1/16" = 1'-0"	
SHEET NO.		201	

NOTE:  
"GRAINED OUT" TEXT  
INDICATES WORK BY  
OTHERS, NOT UNDER  
OUR SCOPE, TYP.

NOTE:  
VERIFY ALL  
DIMENSIONS IN FIELD  
PRIOR TO FABRICATION  
& ORDERING, TYP.

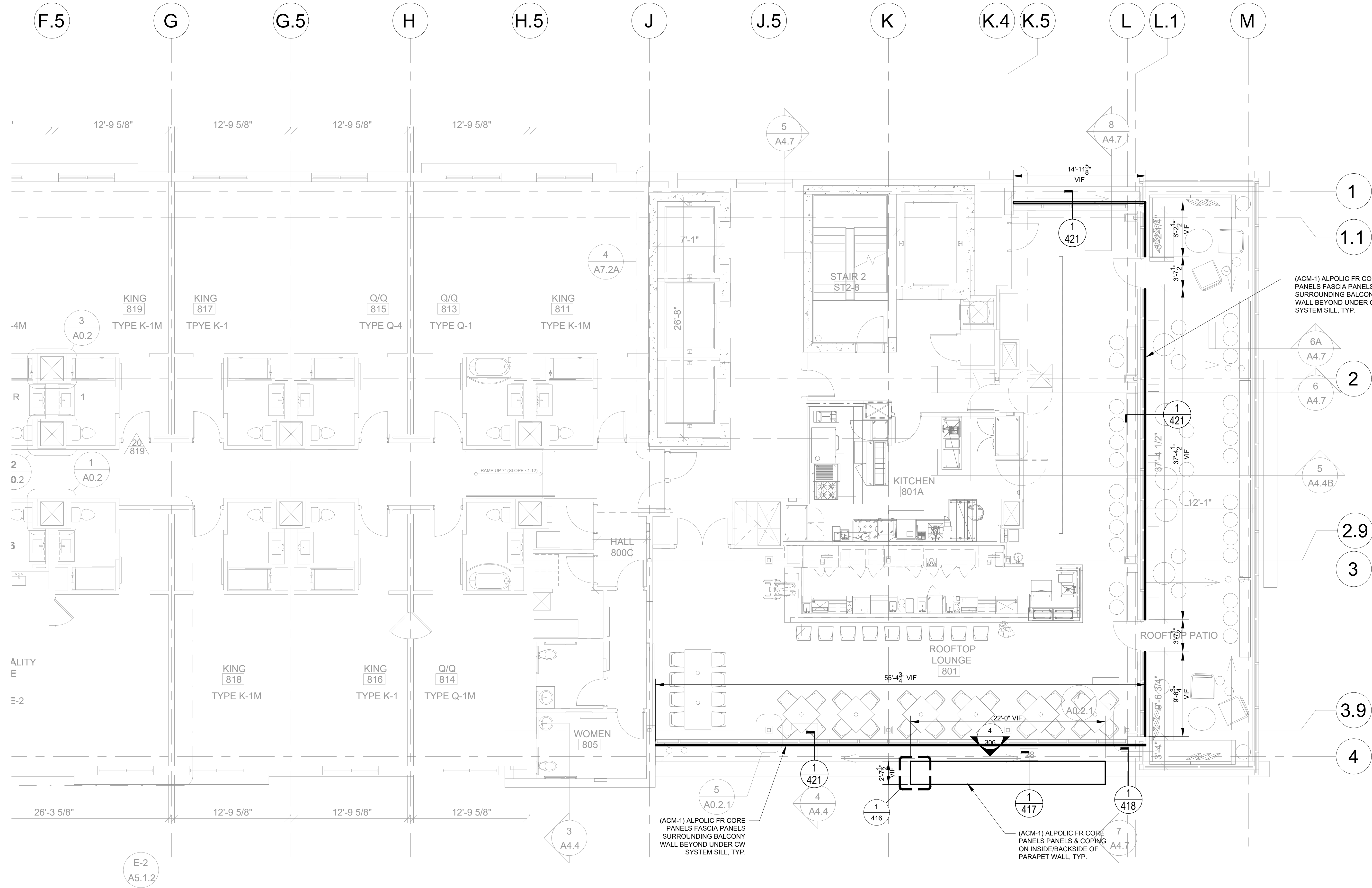

PRELIMINARY SHOP DRAWINGS		REVISIONS		DESCRIPTION OF REVISIONS	
ML	ML	BY			
09/06/2023	09/22/2023				
1	1				
PROJECT NAME		PALMETTO MARRIOTT			
ARCHITECT		SANDVICK ARCHITECTS			
CONTRACTOR					
DESCRIPTION					
LEVEL 8 ROOF BALCONY REF. PLAN					
SUBMITTAL		RESUBMITTAL			
DATE		09/22/2023			
DRAWN BY:		ML			
DATE					
SCALE		3/16" = 1'-0"			
SHEET NO.		202			

ENLARGED 8TH FLOOR PLAN - B  
SCALE: 3/16" = 1'-0" REF: 1/A1.8

NOTE:  
"GRAYED OUT" TEXT  
INDICATES WORK BY  
OTHERS, NOT UNDER  
OUR SCOPE, TYP.

NOTE:  
VERIFY ALL  
DIMENSIONS IN FIELD  
PRIOR TO FABRICATION  
& ORDERING, TYP.

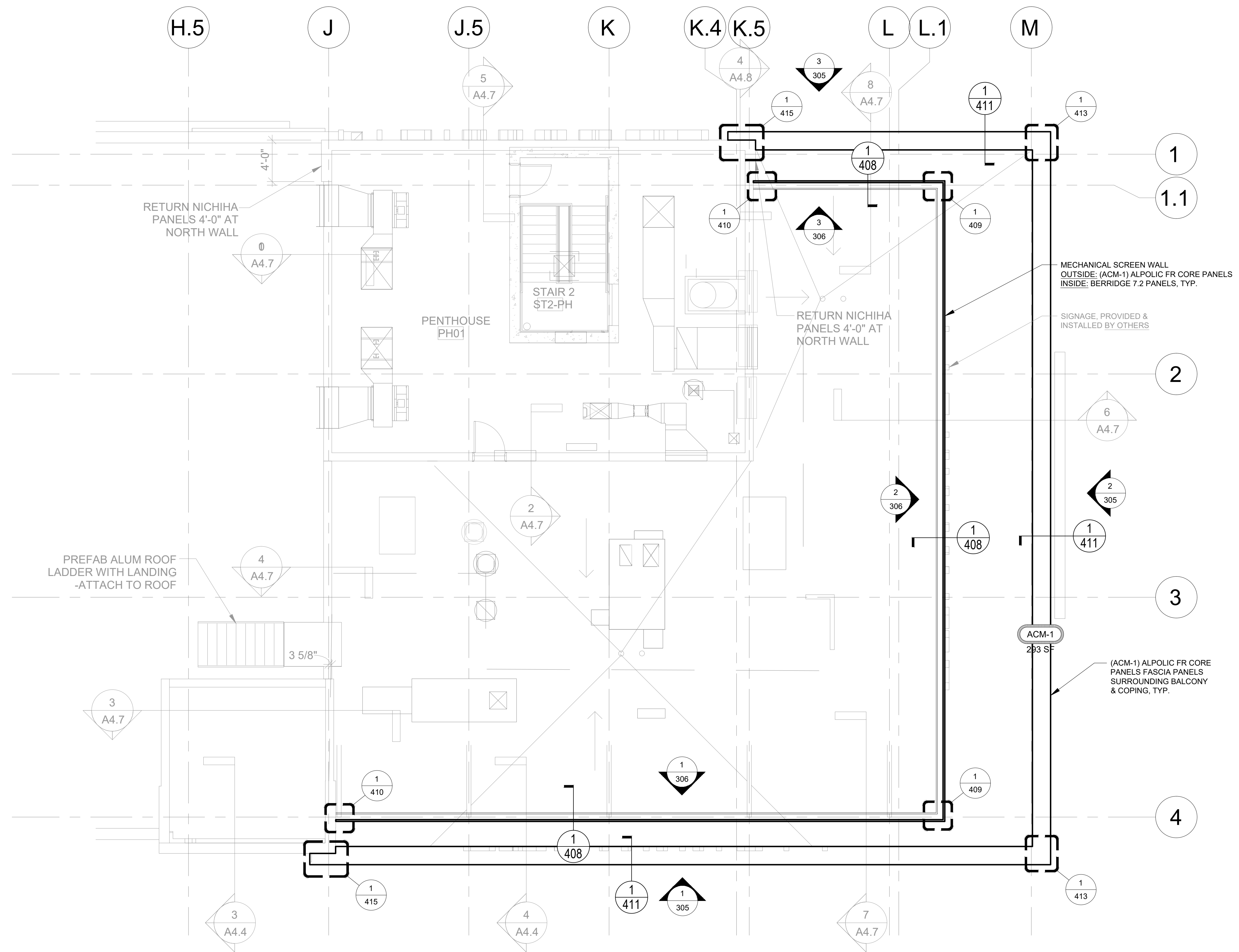

ENLARGED PENTHOUSE FLOOR PLAN  
SCALE: 3/16" = 1'-0" REF: 3/A1.8

PRELIMINARY SHOP DRAWINGS		REVISIONS		DESCRIPTION OF REVISIONS	
ML	ML				BY
09/06/2023	09/22/2023				DATE
1	1	1	1	1	No.
 SKYLINE GLAZING SOLUTIONS, LLC. (313) 454-0707 info@sgslc.com www.sgslc.com					
PROJECT NAME: PALMETTO MARRIOTT					
ARCHITECT: SANDVICK ARCHITECTS					
CONTRACTOR:					
DESCRIPTION: TOWER PENTHOUSE REF. PLAN					
SUBMITTAL: RESUBMITTAL					
DATE: 09/22/2023					
DRAWN BY: ML					
DATE:					
SCALE: 3/16" = 1'-0"					
SHEET NO. 203					

NOTE:  
"GRAYED OUT" TEXT  
INDICATES WORK BY  
OTHERS, NOT UNDER  
OUR SCOPE, TYP.

NOTE:  
VERIFY ALL  
DIMENSIONS IN FIELD  
PRIOR TO FABRICATION  
& ORDERING, TYP.

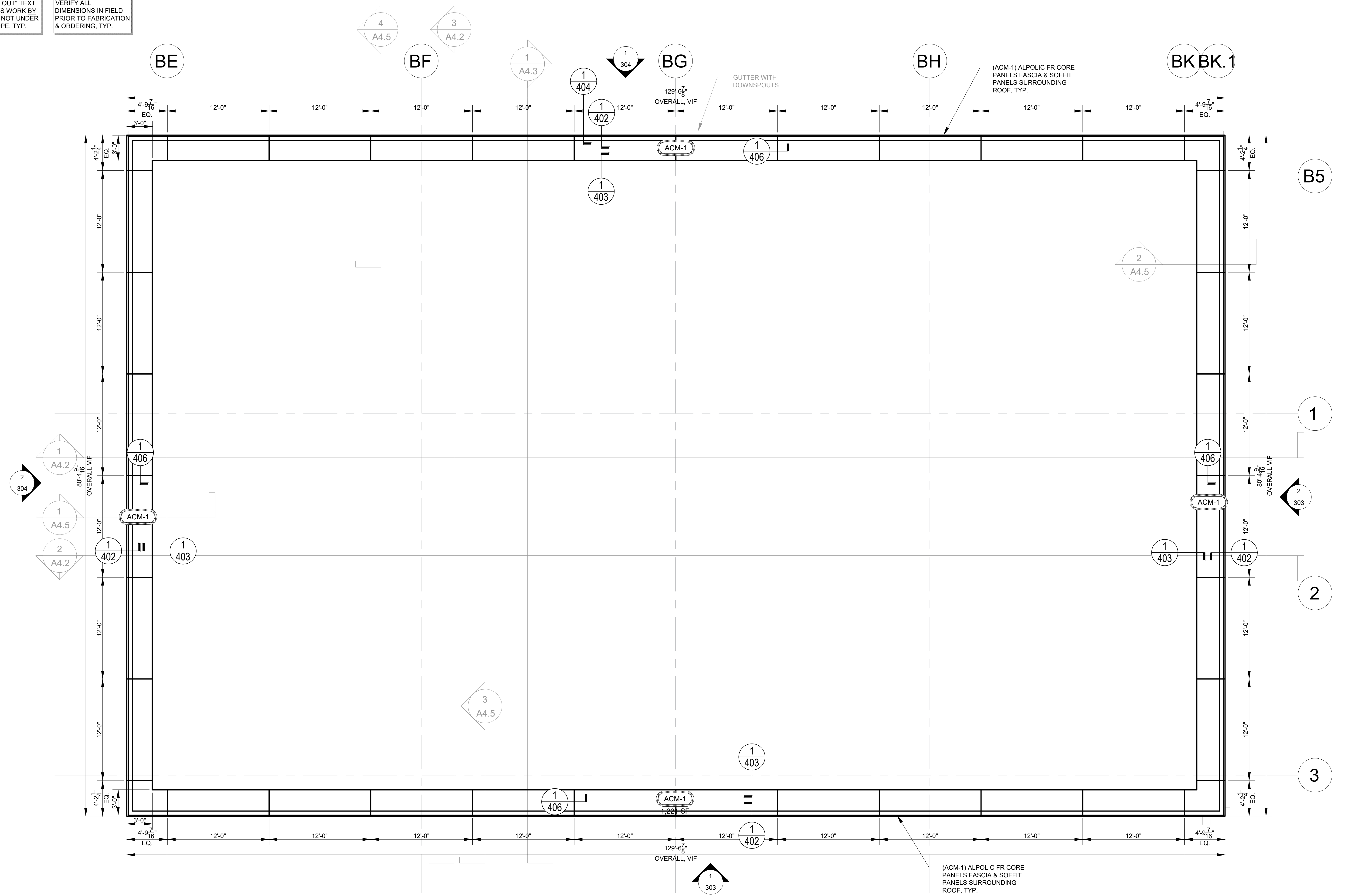

**ENLARGED BALLROOM - RCP**  
SCALE: 3/16" = 1'-0" REF: 4/A1.10, 1/A1.9C SIM.

PRELIMINARY SHOP DRAWINGS		DESCRIPTION OF REVISIONS	
ML	ML	BY	
09/06/2023	09/22/2023	DATE	
1	1	No.	
 SKYLINE GLAZING SOLUTIONS LLC. (313) 254-0707 info@sgslc.com www.sgslc.com			
PROJECT NAME		CONTRACTOR	
PALMETTO MARRIOTT		SANDVICK ARCHITECTS	
ARCHITECT			
DESCRIPTION			
BALLROOM REFLECTED CEILING PLAN			
SUBMITTAL		RESUBMITTAL	
DATE		09/22/2023	
DRAWN BY:		ML	
DATE			
SCALE		3/16" = 1'-0"	
SHEET NO.		204	



NOTE:  
"GRAYED OUT" TEXT  
INDICATES WORK BY  
OTHERS, NOT UNDER  
OUR SCOPE, TYP.

NOTE:  
VERIFY ALL  
DIMENSIONS IN FIELD  
PRIOR TO FABRICATION  
& ORDERING, TYP.

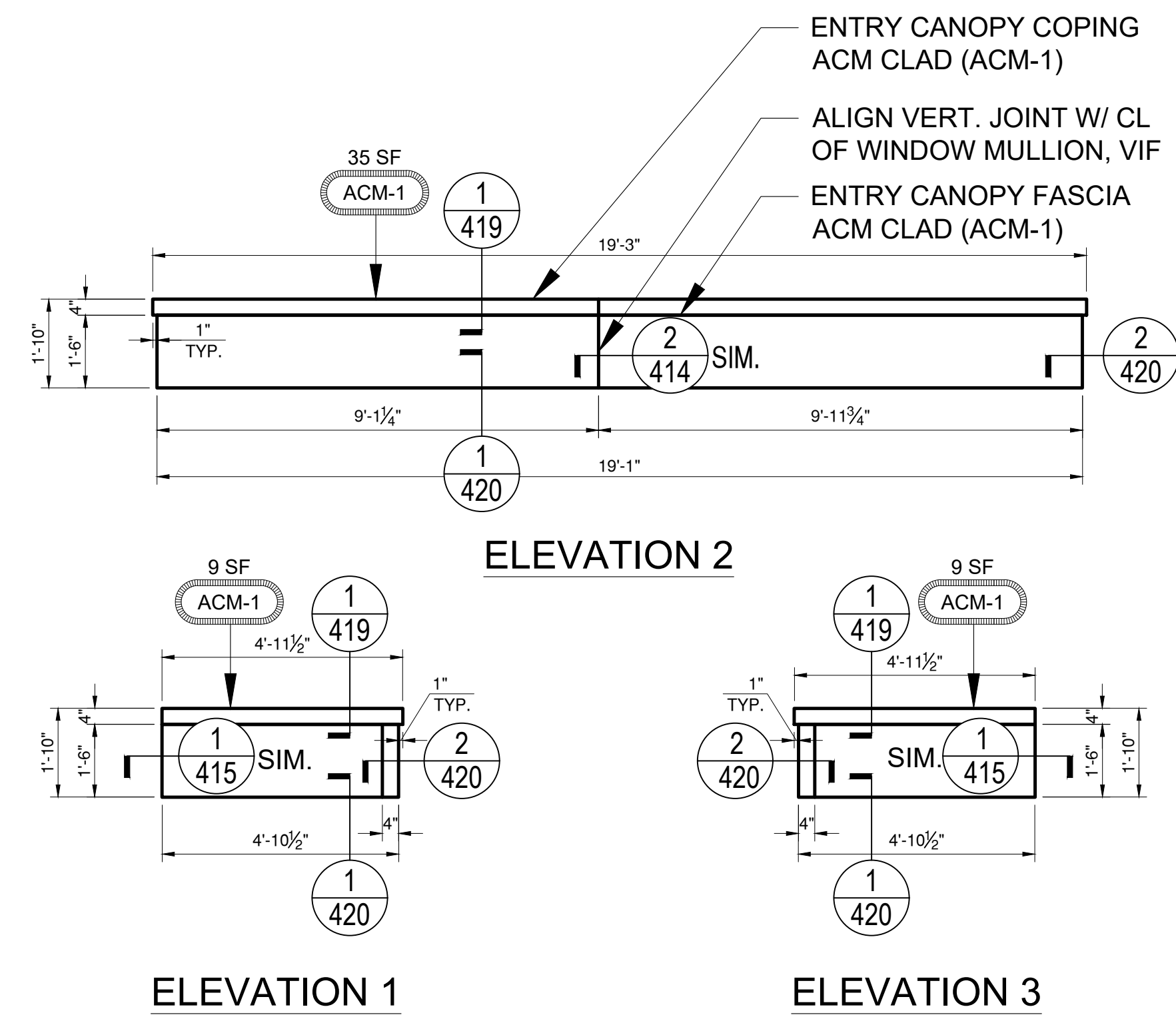
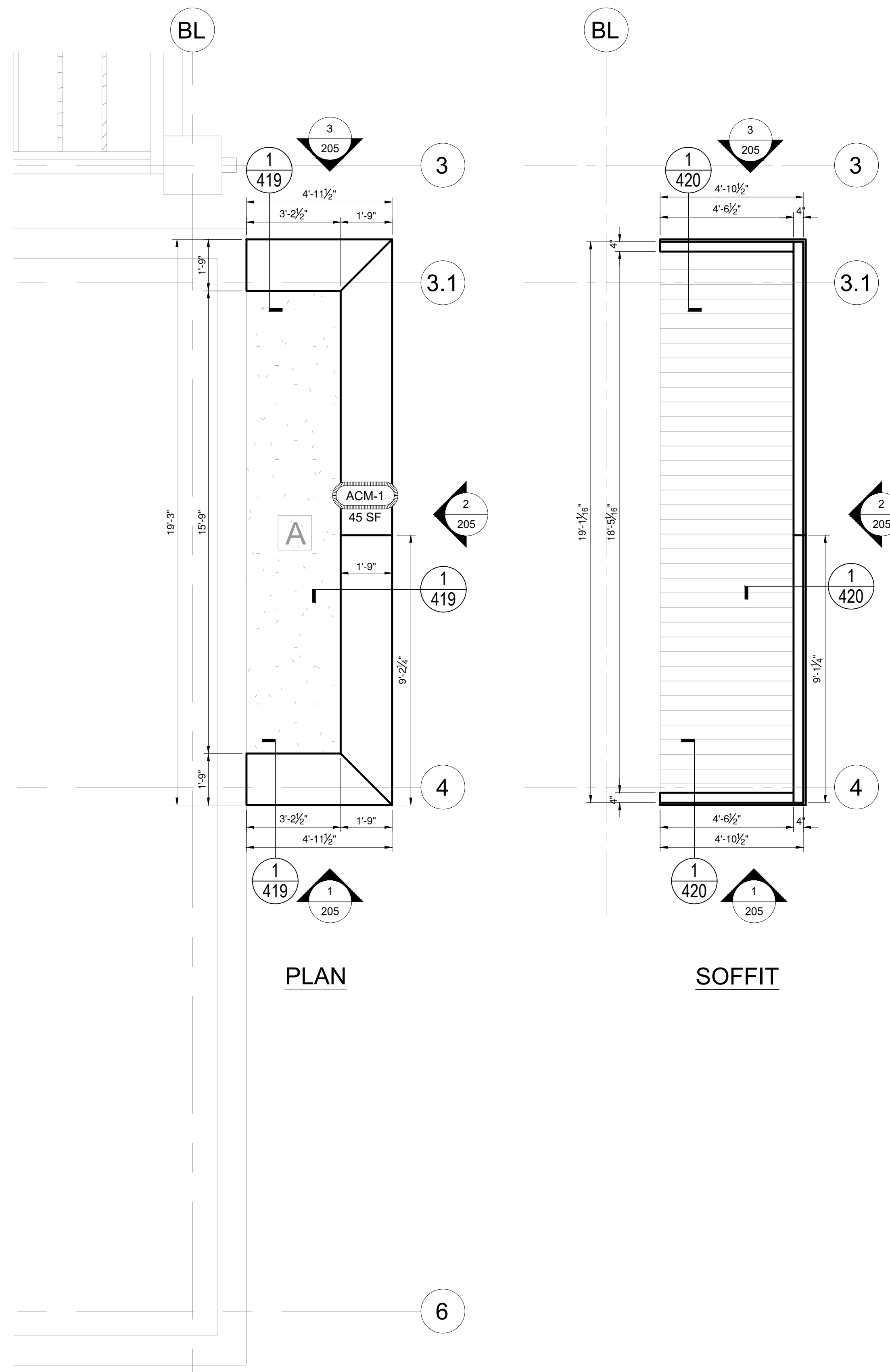

**EL** ENLARGED CANOPY ELEVATIONS - ACM FASCIAS  
SCALE: 3/8" = 1'-0"

**ENLARGED CANOPY PLAN - SOUTH**  
SCALE: 3/8" = 1'-0" REF: 1/A1.9

PRELIMINARY SHOP DRAWINGS	
REVISED SHOP DRAWINGS	
DESCRIPTION OF REVISIONS	

ML	ML	BY
09/06/2023	09/22/2023	DATE
Δ	Δ	No.

**SKYLINE GLAZING SOLUTIONS LLC.**  
 (301) 254-0077  
 info@sgslc.com  
 www.sgslc.com

PROJECT NAME  
**PALMETTO MARRIOTT**  
 ARCHITECT  
**SANDVICK ARCHITECTS**  
 CONTRACTOR

DESCRIPTION  
**ENTRY CANOPY  
 PLAN & ELEVATIONS.**

SUBMITTAL RESUBMITTAL  
 DATE 09/22/2023  
 DRAWN BY: ML

SCALE  
 3/8" = 1'-0"  
 SHEET NO.  
**205**

NOTE:  
"GRAVED OUT" TEXT  
INDICATES WORK BY  
OTHERS, NOT UNDER  
OUR SCOPE, TYP.

NOTE:  
VERIFY ALL  
DIMENSIONS IN FIELD  
PRIOR TO FABRICATION  
& ORDERING, TYP.



**1** OVERALL ELEVATION TOWER - WEST  
REF NO: 13 SCALE: 1/16" = 1'-0"  
REF SH: 1 A3.1

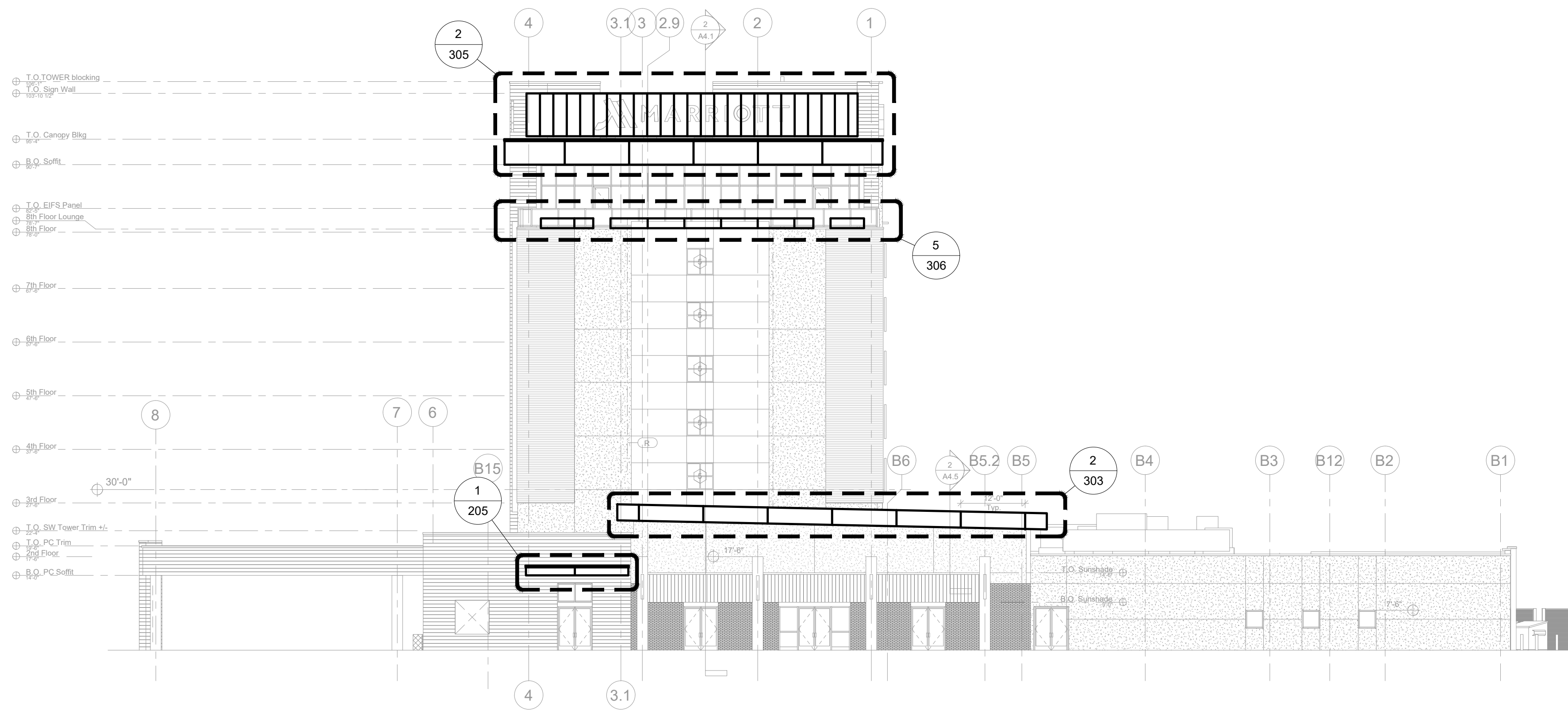

**2** OVERALL ELEVATION - SOUTH  
REF NO: 11 SCALE: 1/16" = 1'-0"  
REF SH: 1 A3.4

PRELIMINARY SHOP DRAWINGS		DESCRIPTION OF REVISIONS	
ML	ML	BY	DATE
09/06/2023	09/22/2023		
ML	ML	No.	No.
 SKYLINE GLAZING SOLUTIONS LLC. (313) 434-0707 info@sgglc.com www.sgglc.com			
PROJECT NAME <b>PALMETTO MARRIOTT</b>		ARCHITECT <b>SANDVICK ARCHITECTS</b>	
CONTRACTOR			
<b>OVERALL ELEVATIONS</b>			
SUBMITTAL	RESUBMITTAL		
DATE	09/22/2023		
DRAWN BY:	ML		
DATE			
SCALE	1/16" = 1'-0"		
SHEET NO.	<b>301</b>		

NOTE:  
"GRAYED OUT" TEXT  
INDICATES WORK BY  
OTHERS, NOT UNDER  
OUR SCOPE, TYP.

NOTE:  
VERIFY ALL  
DIMENSIONS IN FIELD  
PRIOR TO FABRICATION  
& ORDERING, TYP.



**1** OVERALL ELEVATION TOWER - EAST  
REF NO: 13 SCALE: 1/16" = 1'-0"  
REF SHT: A3.2

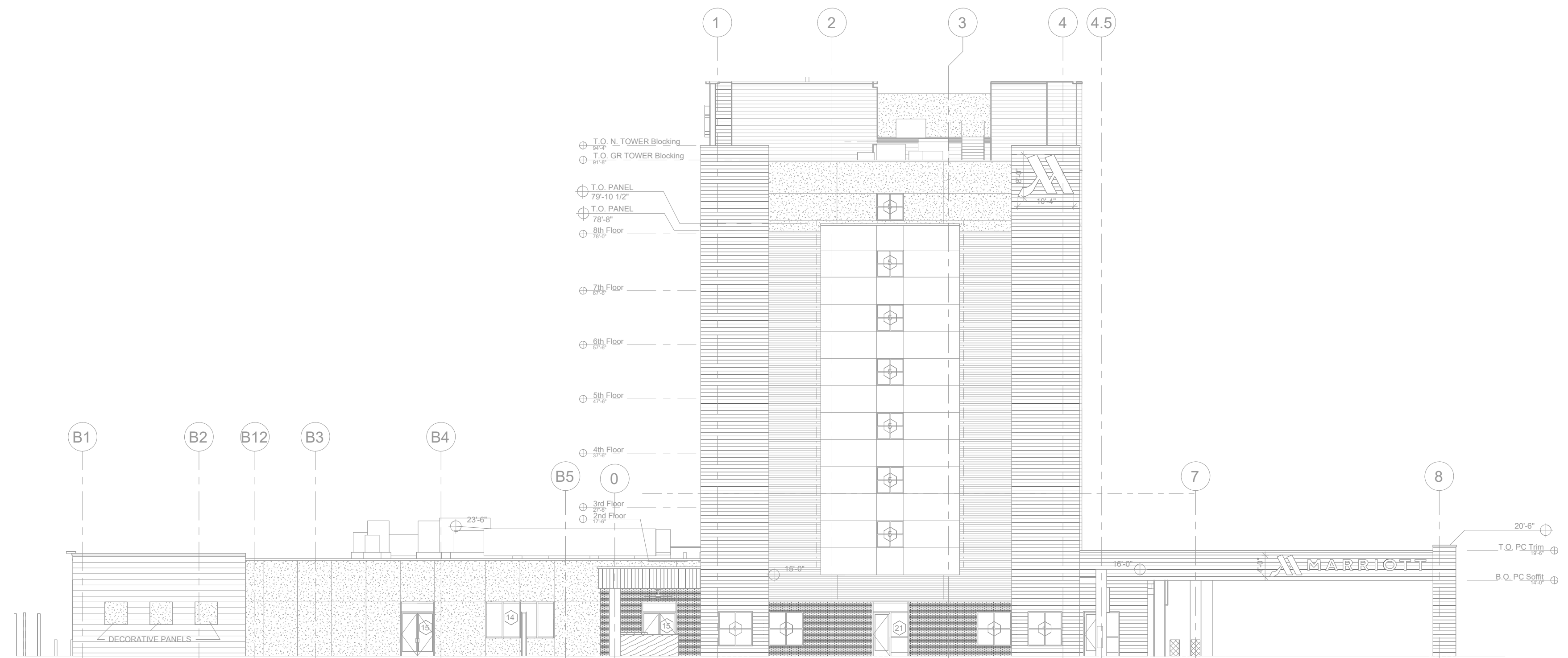

**2** OVERALL ELEVATION - NORTH  
REF NO: 12 SCALE: 1/16" = 1'-0"  
REF SHT: A3.3

PRELIMINARY SHOP DRAWINGS		DESCRIPTION OF REVISIONS	
ML	ML		BY
09/06/2023	09/22/2023		DATE
△	△	△	No.
 SKYLINE GLAZING SOLUTIONS LLC. (313) 487-0077 info@sgslc.com www.sgslc.com			
PROJECT NAME <b>PALMETTO MARRIOTT</b>		ARCHITECT <b>SANDVICK ARCHITECTS</b>	
CONTRACTOR			
<b>OVERALL ELEVATIONS</b>			
SUBMITTAL		RESUBMITTAL	
DATE		09/22/2023	
DRAWN BY:		ML	
DATE			
SCALE		1/16" = 1'-0"	
SHEET NO.		302	

NOTE:  
"GRAYED OUT" TEXT  
INDICATES WORK BY  
OTHERS, NOT UNDER  
OUR SCOPE, TYP.

NOTE:  
VERIFY ALL  
DIMENSIONS IN FIELD  
PRIOR TO FABRICATION  
& ORDERING, TYP.

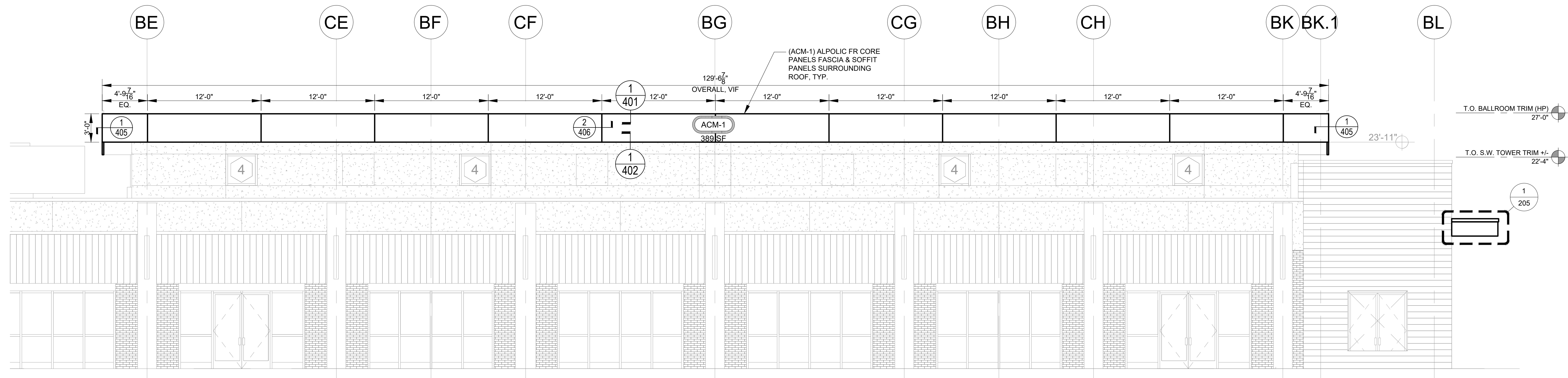

**1** WEST ELEVATION - BALLROOM  
REF NO: 1  
REF SH: A3.1  
SCALE: 3/16" = 1'-0"  
SIM. REF: 2/A4.3

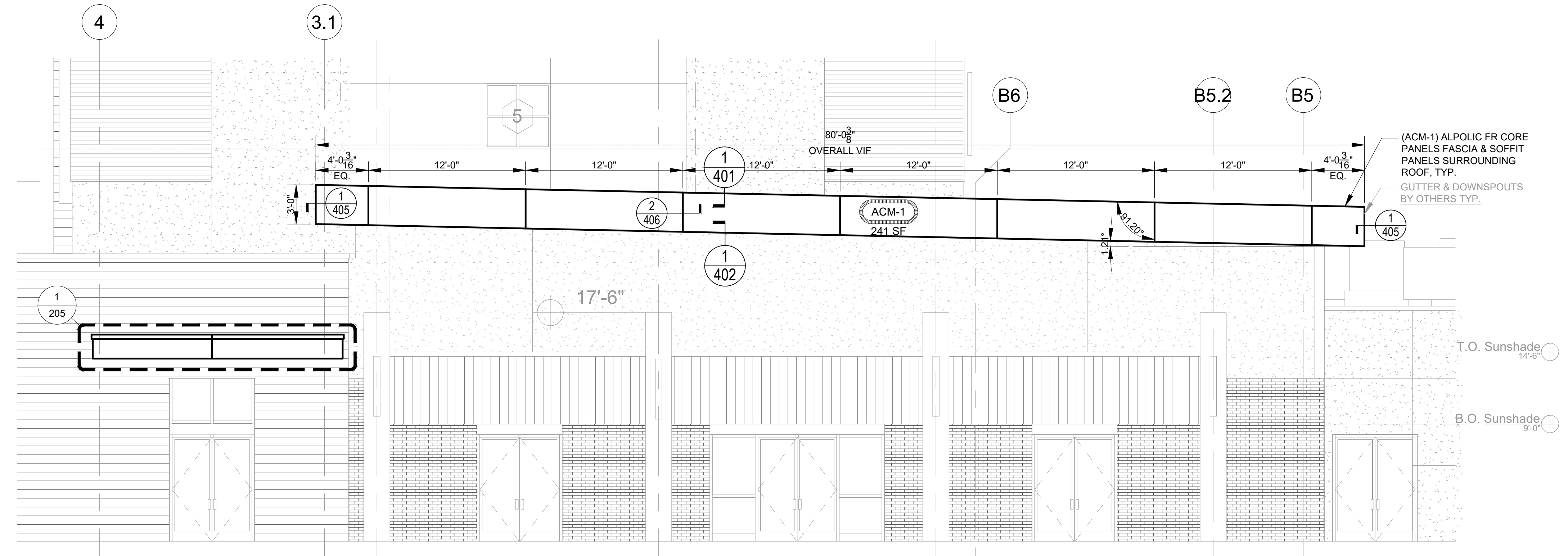

**2** SOUTH ELEVATION - BALLROOM  
REF NO: 2  
REF SH: A3.2  
SCALE: 3/16" = 1'-0"

PRELIMINARY SHOP DRAWINGS		DESCRIPTION OF REVISIONS	
ML	ML	BY	
09/06/2023	09/22/2023	DATE	
1	1	No.	
 SKYLINE GLAZING SOLUTIONS, LLC. (313) 424-0100 info@sgslc.com www.sgslc.com			
PROJECT NAME <b>PALMETTO MARRIOTT</b>		ARCHITECT <b>SANDVICK ARCHITECTS</b>	
CONTRACTOR			
DESCRIPTION <b>BALLROOM FASCIA ACM ELEVATIONS</b>			
SUBMITTAL	RESUBMITTAL		
DATE	09/22/2023		
DRAWN BY:	ML		
DATE			
SCALE	3/16" = 1'-0"		
SHEET NO.	303		

NOTE:  
"GRAYED OUT" TEXT  
INDICATES WORK BY  
OTHERS, NOT UNDER  
OUR SCOPE, TYP.

NOTE:  
VERIFY ALL  
DIMENSIONS IN FIELD  
PRIOR TO FABRICATION  
& ORDERING, TYP.

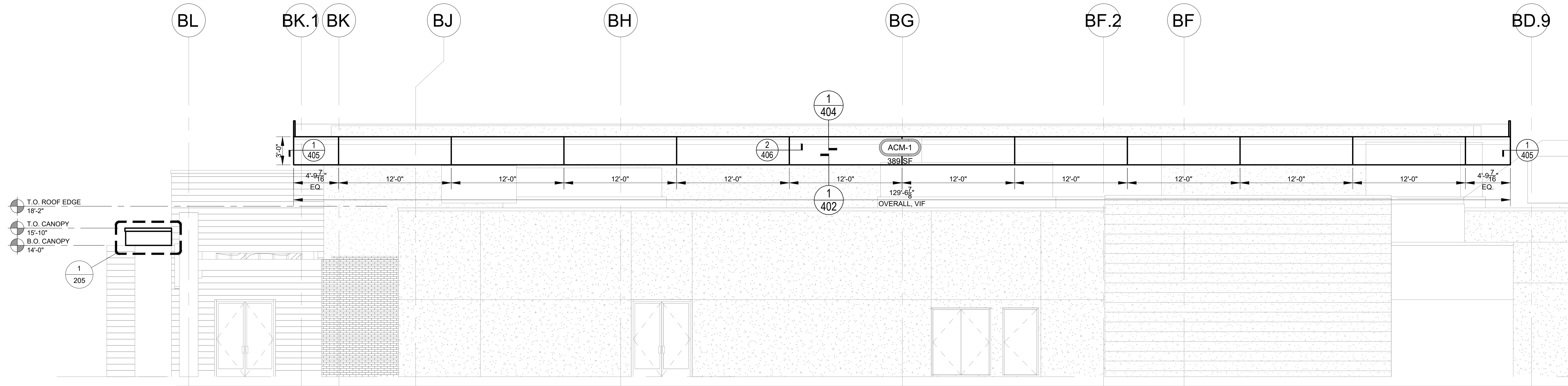

T.O. ROOF EDGE  
18'-2"  
T.O. CANOPY  
15'-10"  
B.O. CANOPY  
14'-0"

1  
205

**1** EAST ELEVATION - BALLROOM  
REF NO: 12  
REF SH: A3.2  
SCALE: 3/16" = 1'-0"

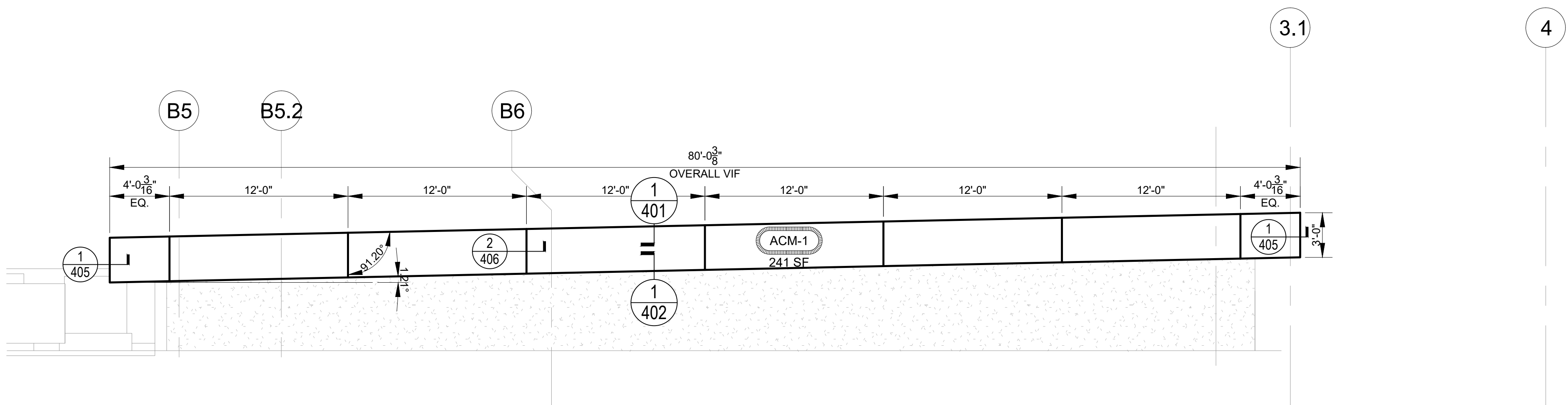

**2** NORTH ELEVATION - BALLROOM  
REF NO: 12 SIM.  
REF SH: A3.2  
SCALE: 3/16" = 1'-0"

PRELIMINARY SHOP DRAWINGS		REVISIONS		DESCRIPTION OF REVISIONS	
ML	ML				
09/06/2023	09/22/2023				
ML					
 SKYLINE GLAZING SOLUTIONS LLC. (313) 434-0077 info@sgslc.com www.sgslc.com					
PROJECT NAME: PALMETTO MARRIOTT ARCHITECT: SANDVICK ARCHITECTS CONTRACTOR:					
DESCRIPTION					
BALLROOM FASCIA ACM ELEVATIONS					
SUBMITTAL: RESUBMITTAL					
DATE: 09/22/2023					
DRAWN BY: ML					
DATE:					
SCALE: 3/16" = 1'-0"					
SHEET NO: 304					



NOTE: "GRAYED OUT" TEXT INDICATES WORK BY OTHERS, NOT UNDER OUR SCOPE, TYP.

NOTE: VERIFY ALL DIMENSIONS IN FIELD PRIOR TO FABRICATION & ORDERING, TYP.

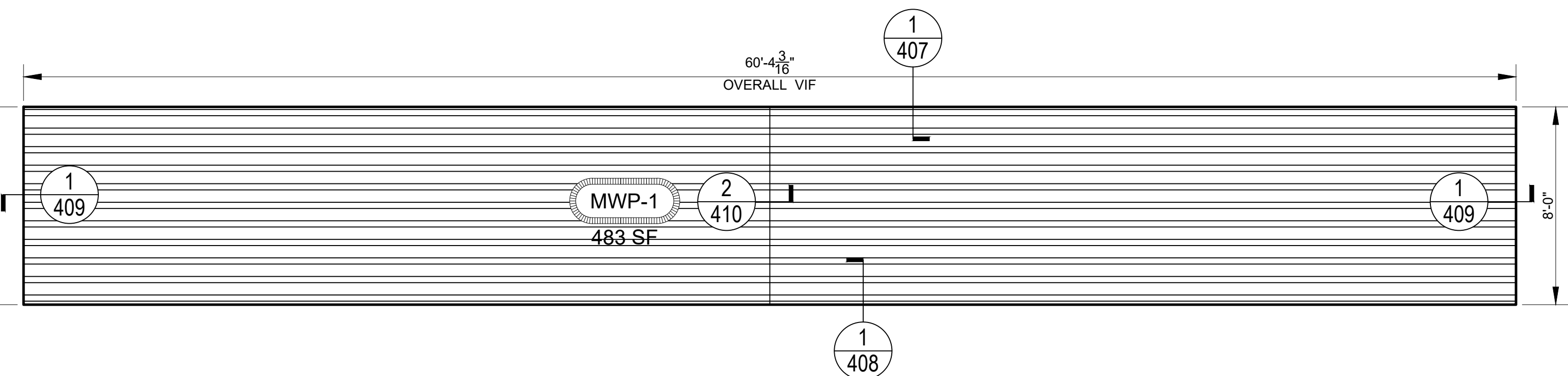
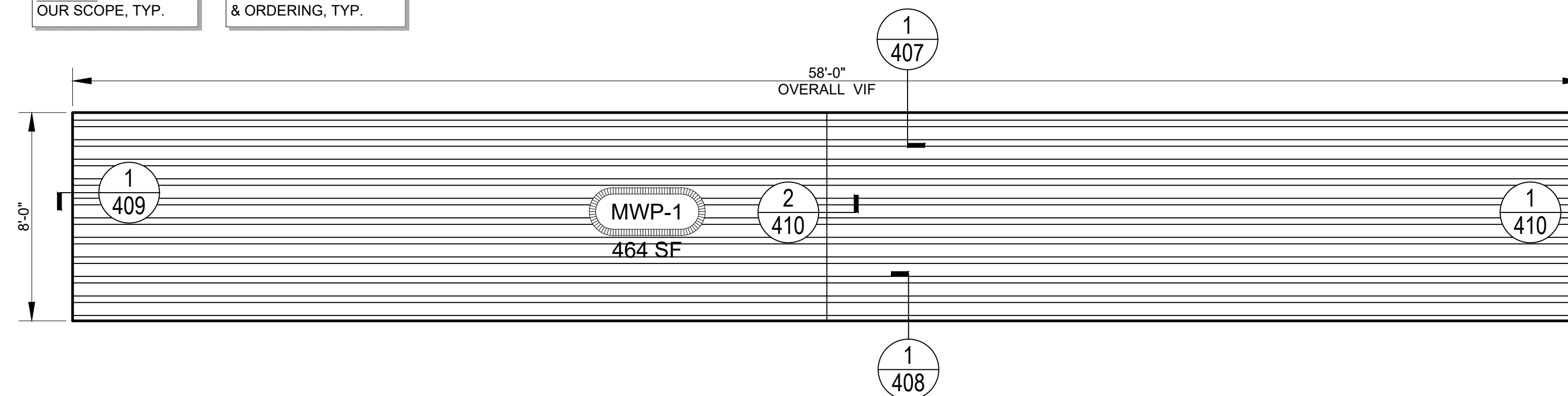

**1** ENLARGED MECH SCREEN WALL INTERIOR ELEVATION - EAST  
 REF NO: 13 SIM. SCALE: 1/4" = 1'-0"  
 REF SHT: A3.1

**2** ENLARGED MECH SCREEN WALL INTERIOR ELEVATION - NORTH  
 REF NO: 1 SIM. SCALE: 1/4" = 1'-0"  
 REF SHT: A3.4

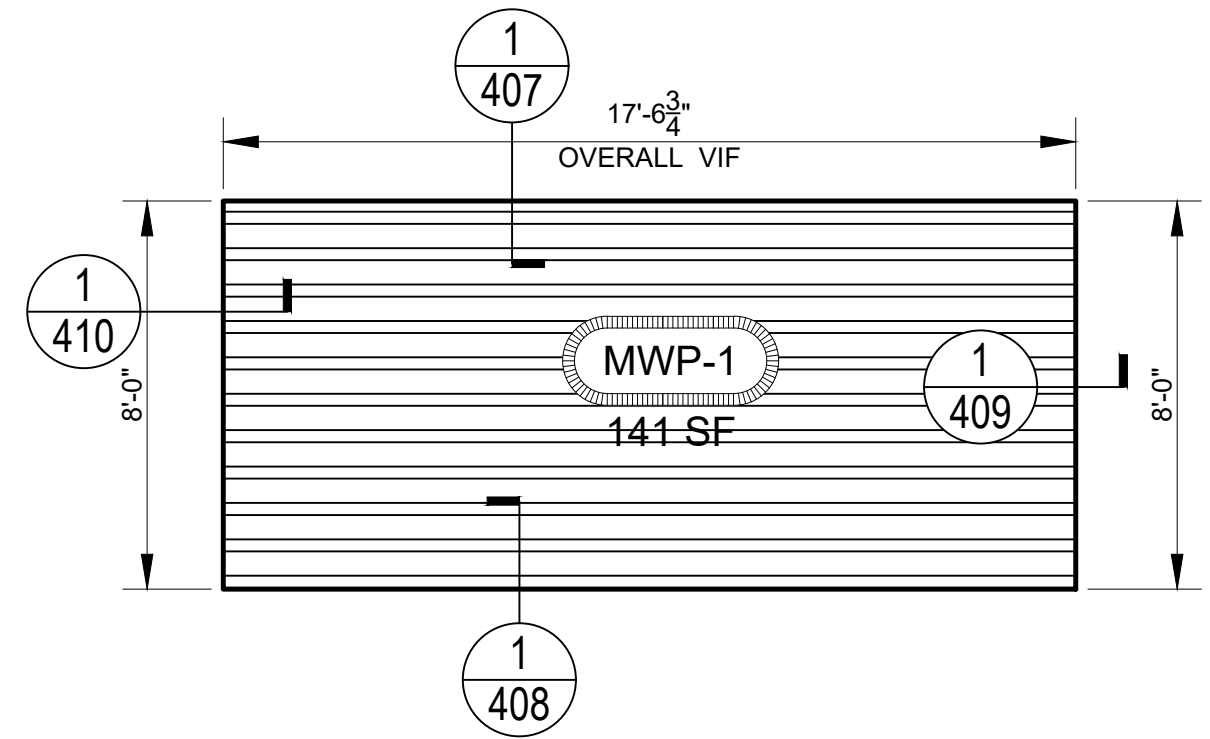

**3** ENLARGED MECH SCREEN WALL INTERIOR ELEVATION - WEST  
 REF NO: 13 SIM. SCALE: 1/4" = 1'-0"  
 REF SHT: A3.2

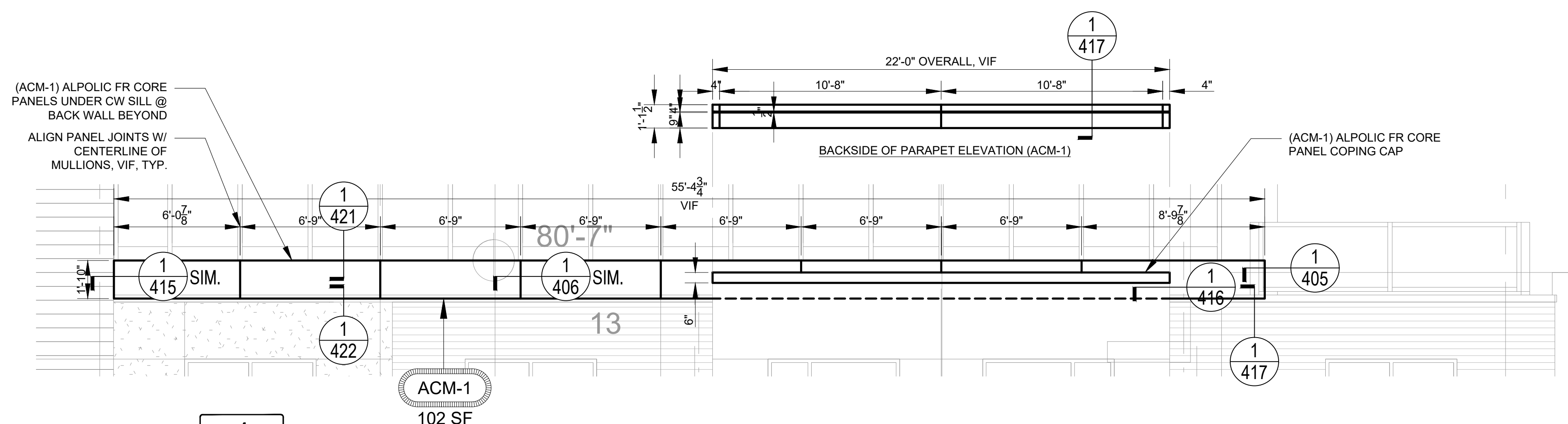

**4** ENLARGED ACM INTERIOR ELEVATION - WEST  
 REF NO: 13 SIM. SCALE: 1/4" = 1'-0"  
 REF SHT: A3.1

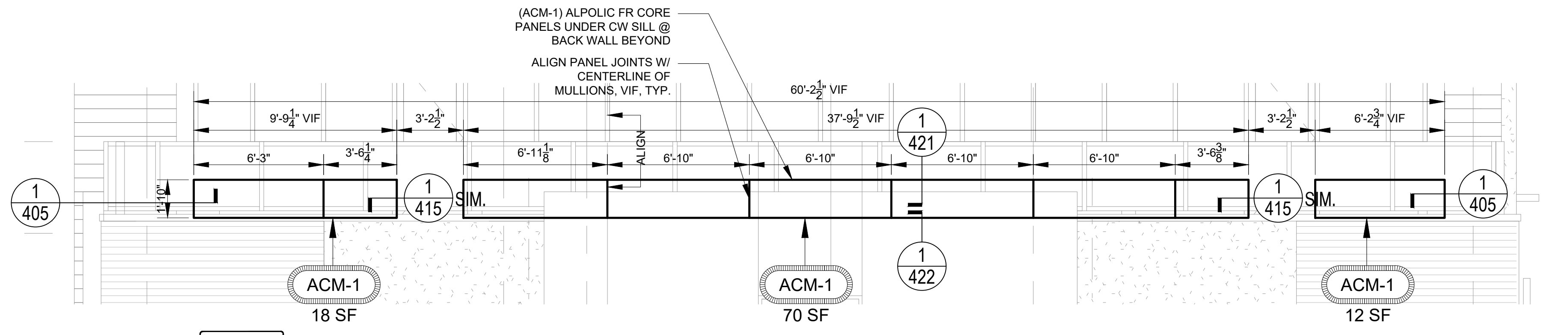

**5** ENLARGED ACM INTERIOR ELEVATION - NORTH  
 REF NO: 1 SIM. SCALE: 1/4" = 1'-0"  
 REF SHT: A3.4

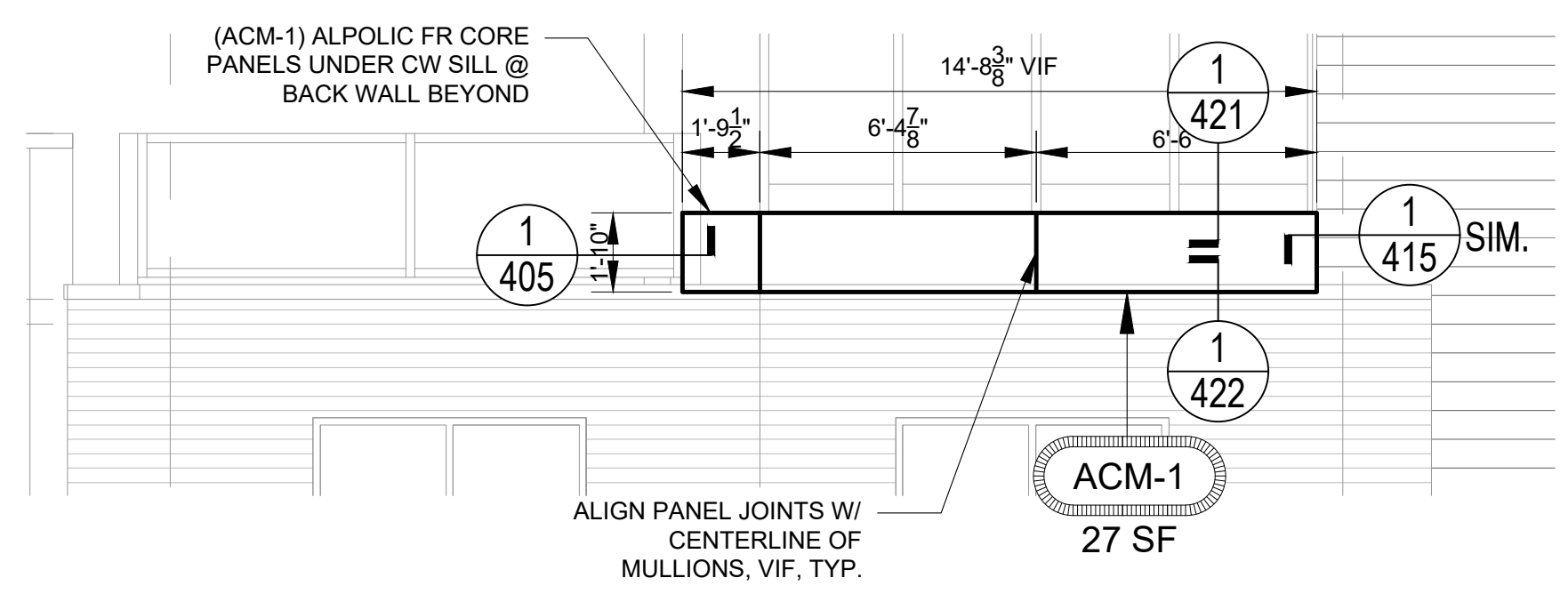

**6** ENLARGED ACM INTERIOR ELEVATION - EAST  
 REF NO: 13 SIM. SCALE: 1/4" = 1'-0"  
 REF SHT: A3.2

PRELIMINARY SHOP DRAWINGS				
REVISED SHOP DRAWINGS				
ML	ML			BY
09/06/2023	09/22/2023			DATE
△	△	△	△	NO.
 SKYLINE GLAZING SOLUTIONS LLC. (312) 254-0707 info@sgslc.com www.sgslc.com				
PROJECT NAME				
PALMETTO MARRIOTT				
ARCHITECT				
SANDVICK ARCHITECTS				
CONTRACTOR				
DESCRIPTION				
MECH SCREEN WALL ELEVATIONS				
SUBMITTAL				
RESUBMITTAL				
DATE				
09/22/2023				
DRAWN BY:				
ML				
DATE				
SCALE				
1/4" = 1'-0"				
SHEET NO.				
306				

NOTE:  
"GRAYED OUT" TEXT  
INDICATES WORK BY  
OTHERS. NOT UNDER  
OUR SCOPE, TYP.

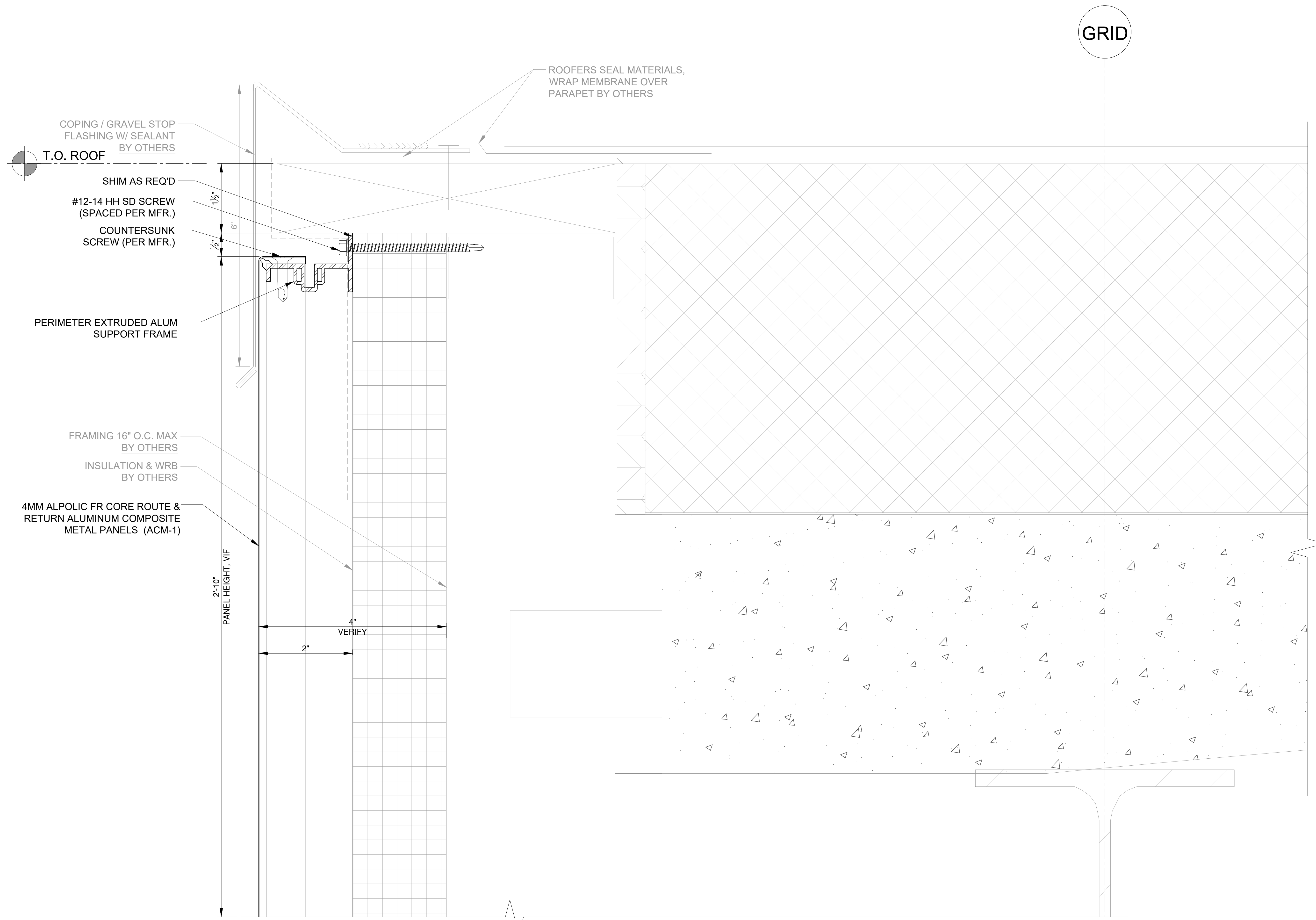

**1** ACM FASCIA TO COPING DETAIL @ BALLROOM OVERHANG  
 REF NO: 1.2.8.3 SCALE: FULL  
 REF SH: 1A.5

PRELIMINARY SHOP DRAWINGS	ML	BY
REVISED SHOP DRAWINGS	ML	DATE
	09/06/2023	
	09/22/2023	
NO		
 SKYLINE GLAZING SOLUTIONS LLC. (505) 251-0000 info@sgslc.com www.sgslc.com		
PROJECT NAME	PALMETTO MARRIOTT	
ARCHITECT	SANDVICK ARCHITECTS	
CONTRACTOR		
DESCRIPTION	DETAILS SHEET	
SUBMITTAL	RESUBMITTAL	
DATE	09/22/2023	
DRAWN BY:	ML	
DATE		
SCALE	1'-0" = 1'-0"	
SHEET NO.	401	



NOTE:  
"GRAYED OUT" TEXT  
INDICATES WORK BY  
OTHERS, NOT UNDER  
OUR SCOPE, TYP.

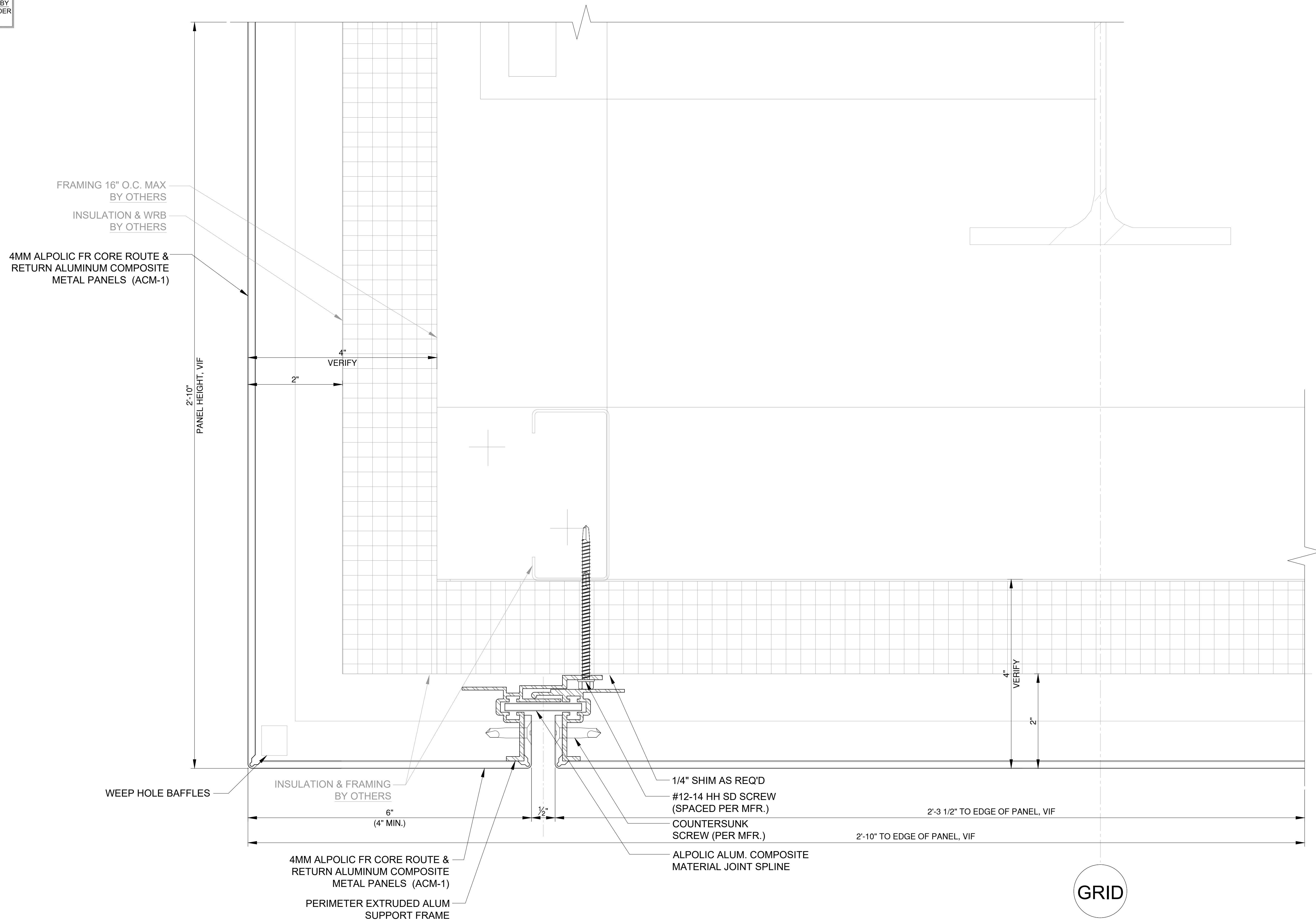

**1** ACM FASCIA TO SOFFIT DETAIL @ BALLROOM OVERHANG  
REF NO: 1.2.3.84 SCALE: FULL  
REF SHT: 1A4.5

NO	DATE	BY	DESCRIPTION OF REVISIONS
△	09/22/2023	ML	PRELIMINARY SHOP DRAWINGS
△	09/22/2023	ML	REVISED SHOP DRAWINGS
△			
△			
△			
△			

**SG**  
SKYLINE GLAZING SOLUTIONS LLC.  
10000 W. 10th Ave., Suite 1000  
Denver, CO 80202  
info@sgglc.com  
www.sgglc.com

PROJECT NAME	PALMETTO MARRIOTT
ARCHITECT	SANDVICK ARCHITECTS
CONTRACTOR	

DESCRIPTION  
**DETAILS SHEET**

SUBMITTAL	RESUBMITTAL
DATE	09/22/2023
DRAWN BY:	ML
DATE	
SCALE	1'-0" = 1'-0"
SHEET NO.	402

NOTE:  
"GRAyed OUT" TEXT  
INDICATES WORK BY  
OTHERS. NOT UNDER  
OUR SCOPE, TYP.

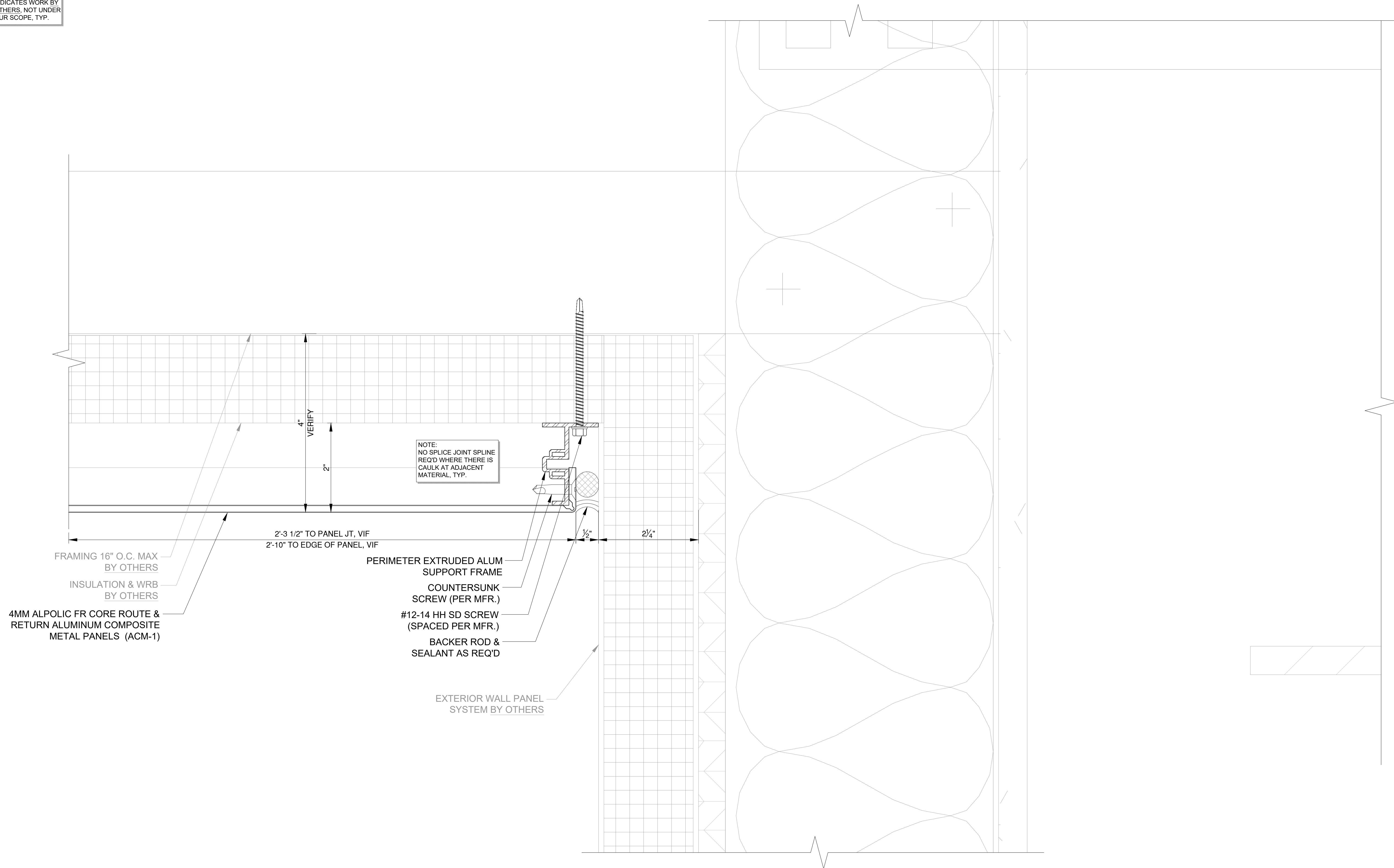

NOTE:  
NO SPLICE JOINT SPLINE  
REQ'D WHERE THERE IS  
CAULK AT ADJACENT  
MATERIAL, TYP.

NOTE:  
NO SPLICE JOINT SPLINE  
REQ'D WHERE THERE IS  
CAULK AT ADJACENT  
MATERIAL, TYP.

**1** ACM SOFFIT TO WALL DETAIL @ BALLROOM OVERHANG  
SCALE: FULL  
REF NO: 1,2,3,4  
REF SH: 14,5

PROJECT NAME	PALMETTO MARRIOTT
ARCHITECT	SANDVICK ARCHITECTS
CONTRACTOR	
DESCRIPTION	DETAILS SHEET
SUBMITTAL	RESUBMITTAL
DATE	09/22/2023
DRAWN BY:	ML
DATE	
SCALE	1'-0" = 1'-0"
SHEET NO.	403

  

NO.	DATE	BY	DESCRIPTION OF REVISIONS
1	09/06/2023	ML	PRELIMINARY SHOP DRAWINGS
2	09/22/2023	ML	REVISED SHOP DRAWINGS
3			
4			
5			
6			

  

	SKYLINE GLAZING SOLUTIONS, LLC. 1100 GOLF COURSE DRIVE, SUITE 100 AUSTIN, TX 78741 info@sgglaic.com www.sglaic.com
---	--

NOTE:  
"GRAYED OUT" TEXT  
INDICATES WORK BY  
OTHERS. NOT UNDER  
OUR SCOPE, TYP.

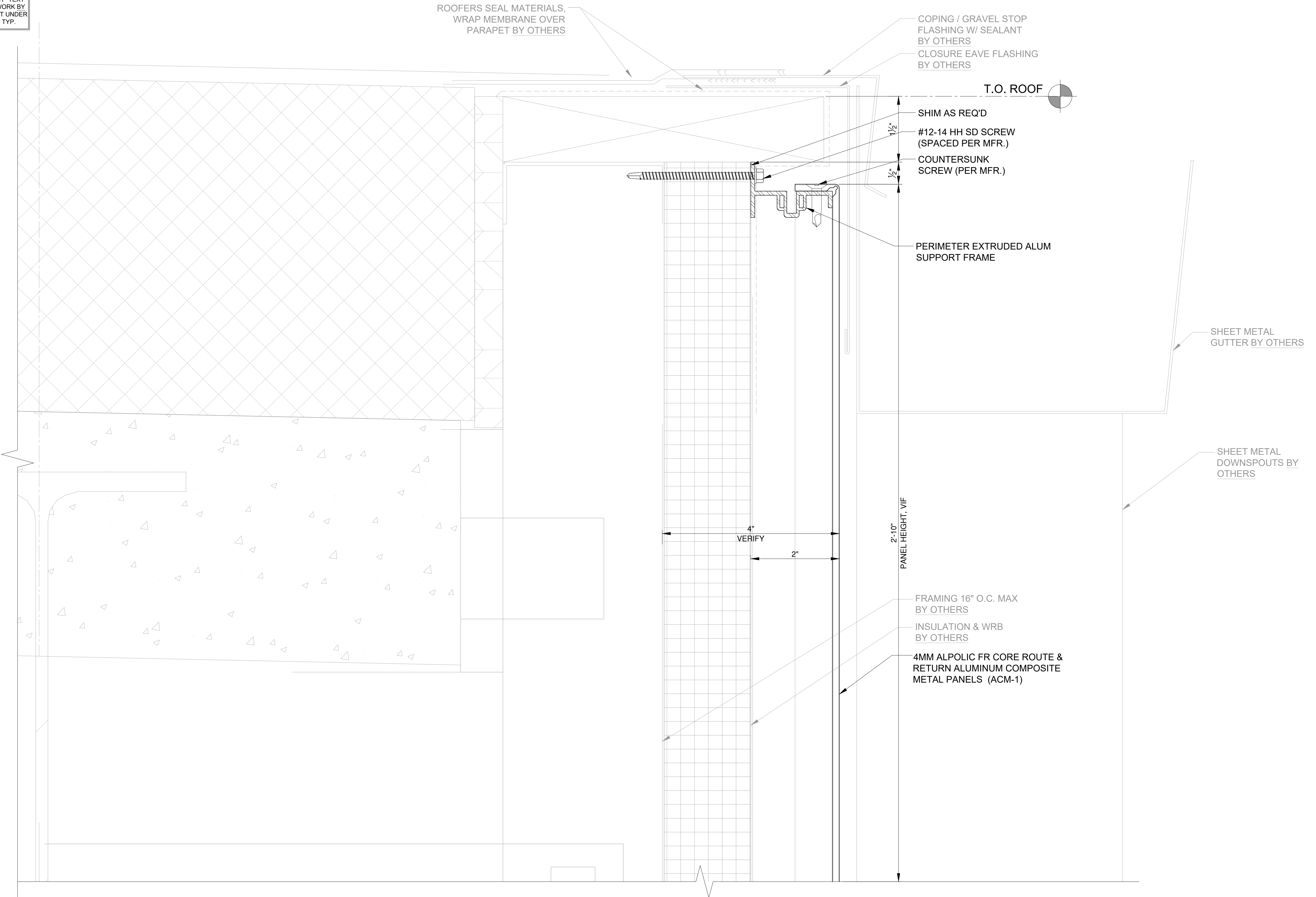

**1**  
ACM FASCIA TO GUTTER DETAIL @ BALLROOM OVERHANG  
SCALE: FULL  
REF NO: 4  
REF SHE: A4.5

PRELIMINARY SHOP DRAWINGS		REVISION SHOP DRAWINGS		DESCRIPTION OF REVISIONS	
ML	ML				BY
09/06/2023	09/22/2023				DATE
△	△	△	△	△	No
 SKYLINE GLAZING SOLUTIONS, LLC. (505) 451-0000 (ext. 100) info@sgglc.com www.sgglc.com					
PROJECT NAME		PALMETTO MARRIOTT			
ARCHITECT		SANDVICK ARCHITECTS			
CONTRACTOR					
DESCRIPTION					
DETAILS SHEET					
SUBMITTAL		RESUBMITTAL			
DATE		09/22/2023			
DRAWN BY:		ML			
DATE					
SCALE		1'-0" = 1'-0"			
SHEET NO.		404			

NOTE:  
"GRAYED OUT" TEXT  
INDICATES WORK BY  
OTHERS. NOT UNDER  
OUR SCOPE, TYP.

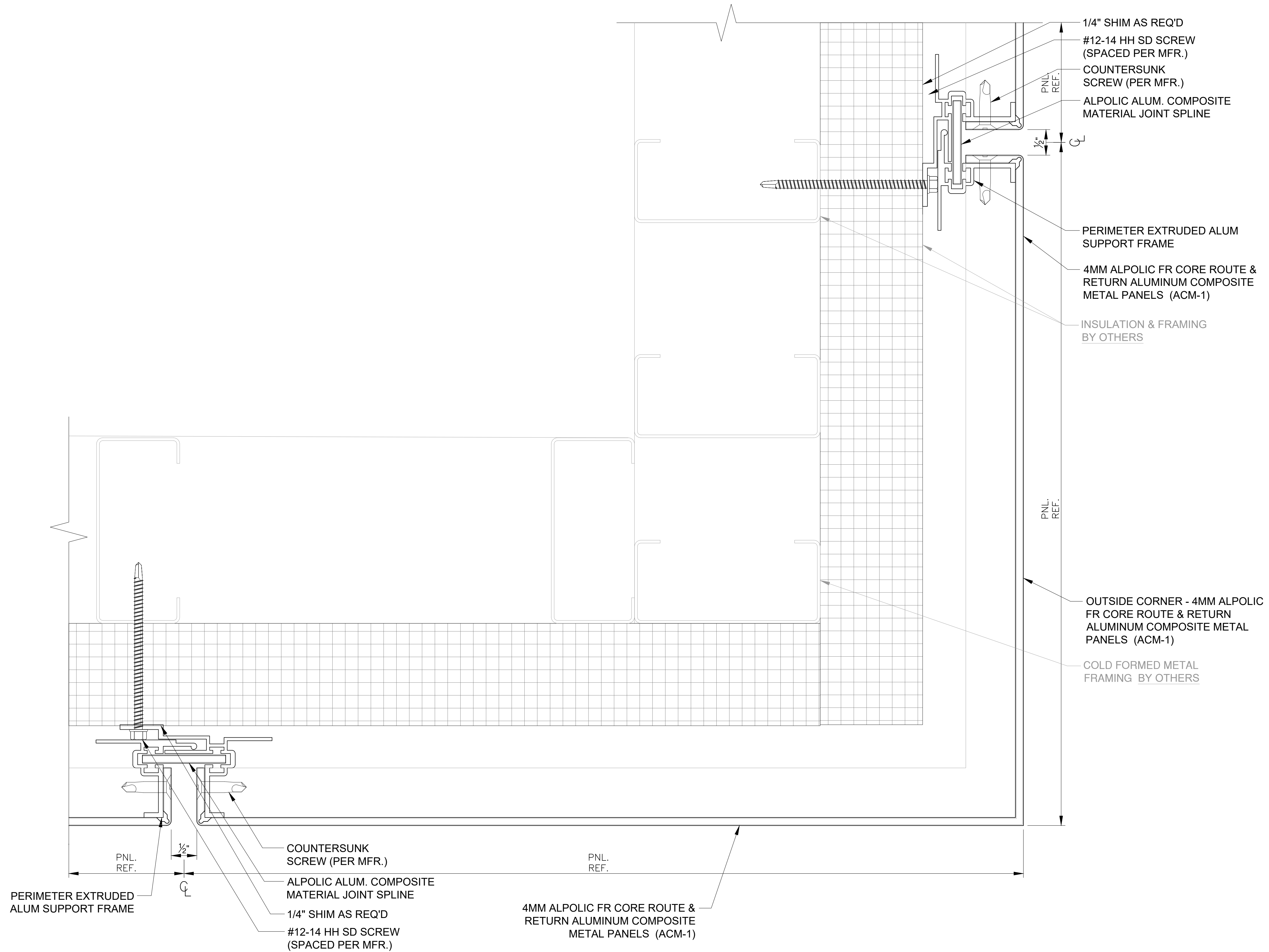

**1** ACM FASCIA OUTSIDE CORNER DETAIL @ BALLROOM OVERHANG  
 REF. NO.: NA SCALE: FULL  
 REF. SHT.: 1

PRELIMINARY SHOP DRAWINGS	ML	BY
REVISED SHOP DRAWINGS	ML	DATE
	09/06/2023	
	09/22/2023	
NO.	NO.	NO.
1	1	1
 SKYLINE GLAZING SOLUTIONS LLC. (505) 251-1234 info@sgslc.com www.sgslc.com		
PROJECT NAME	PALMETTO MARRIOTT	
ARCHITECT	SANDVICK ARCHITECTS	
CONTRACTOR		
DESCRIPTION	DETAILS SHEET	
SUBMITTAL	RESUBMITTAL	
DATE	09/22/2023	
DRAWN BY:	ML	
DATE		
SCALE	1'-0" = 1'-0"	
SHEET NO.	405	

NOTE:  
 "GRAYED OUT" TEXT  
 INDICATES WORK BY  
 OTHERS. NOT UNDER  
 OUR SCOPE, TYP.

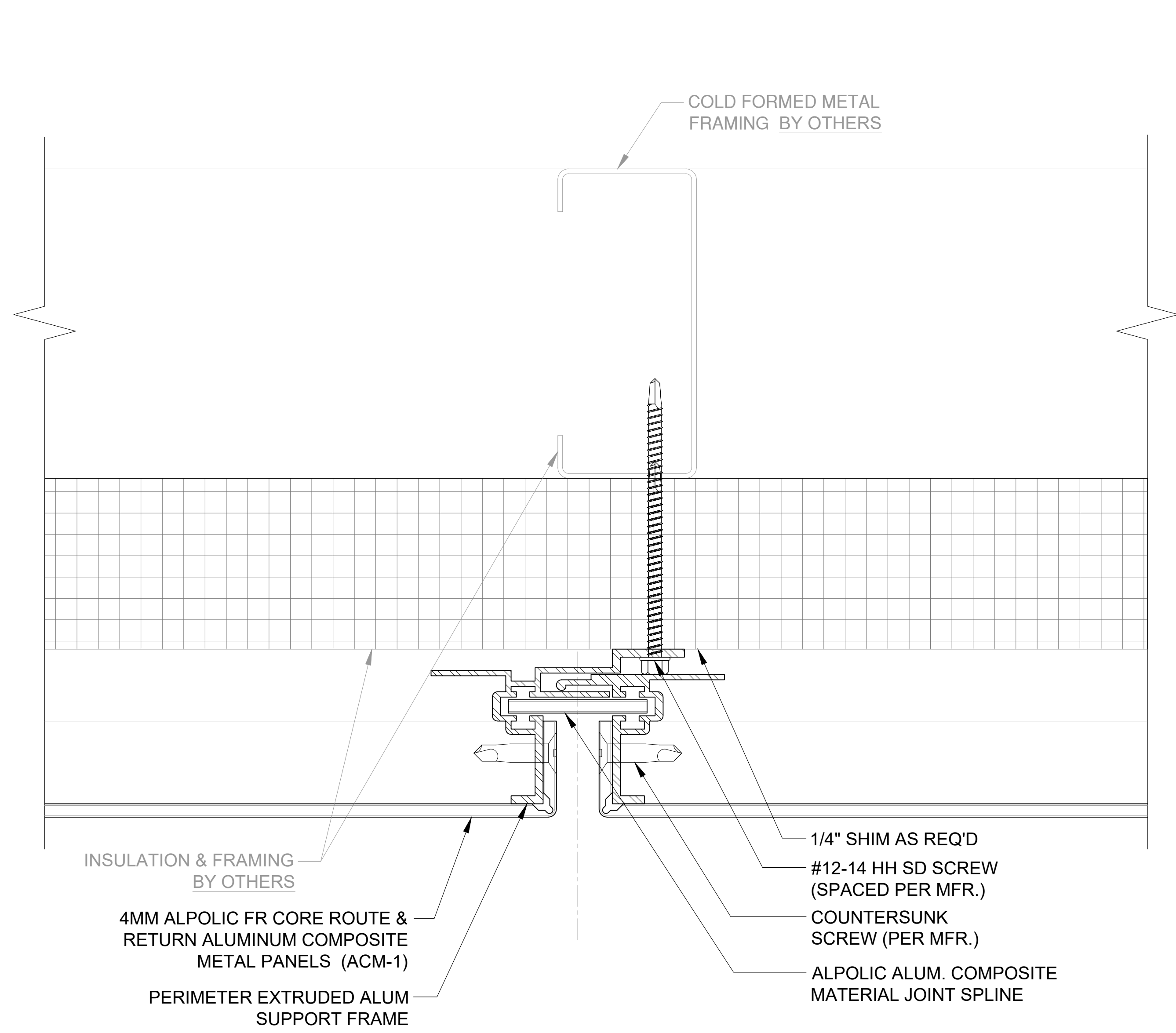

**1** ACM SOFFIT PANEL JOINT DETAIL @ BALLROOM  
 REF. NO. | NA  
 REF. SHT. | -  
 SCALE: FULL

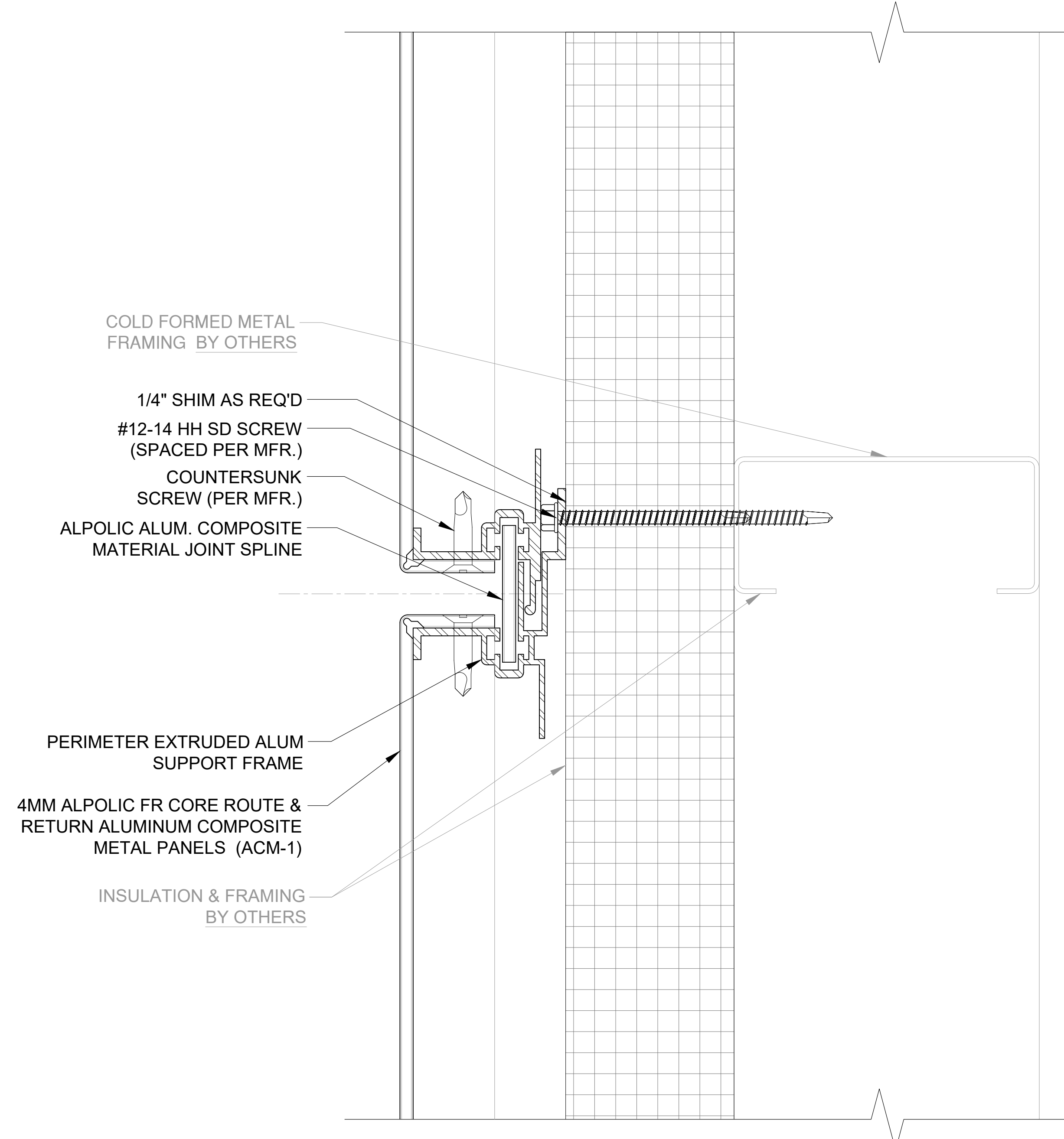

**2** VERT. ACM FASCIA PANEL JOINT DETAIL @ BALLROOM  
 REF. NO. | NA  
 REF. SHT. | -  
 SCALE: FULL

REVISION	DATE	BY	DESCRIPTION OF REVISIONS
1	09/06/2023	ML	PRELIMINARY SHOP DRAWINGS
2	09/22/2023	ML	REVISED SHOP DRAWINGS



SKYLINE GLAZING SOLUTIONS LLC.  
 (Subcontractor)  
 info@sggalc.com  
 www.sggalcc.com

PROJECT NAME  
**PALMETTO MARRIOTT**

ARCHITECT  
**SANDVICK ARCHITECTS**

CONTRACTOR

DESCRIPTION	<b>DETAILS SHEET</b>
SUBMITTAL	RESUBMITTAL
DATE	09/22/2023
DRAWN BY:	ML
SCALE	1'-0" = 1'-0"
SHEET NO.	<b>406</b>

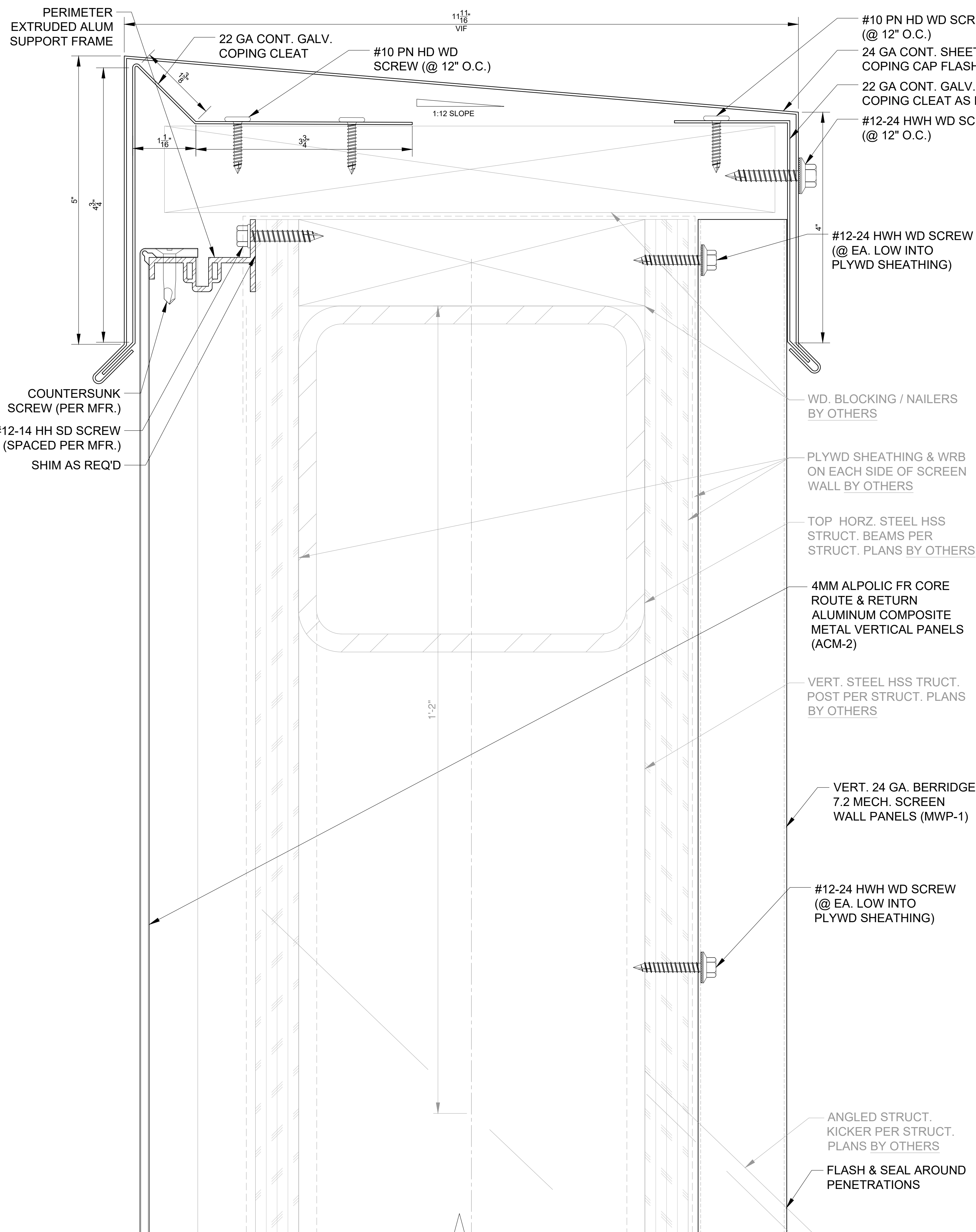

**1** MECH. SCREEN WALL @ COPING CAP DETAIL  
 REF. NO.: NA  
 REF. SHT.: -  
 SCALE: FULL

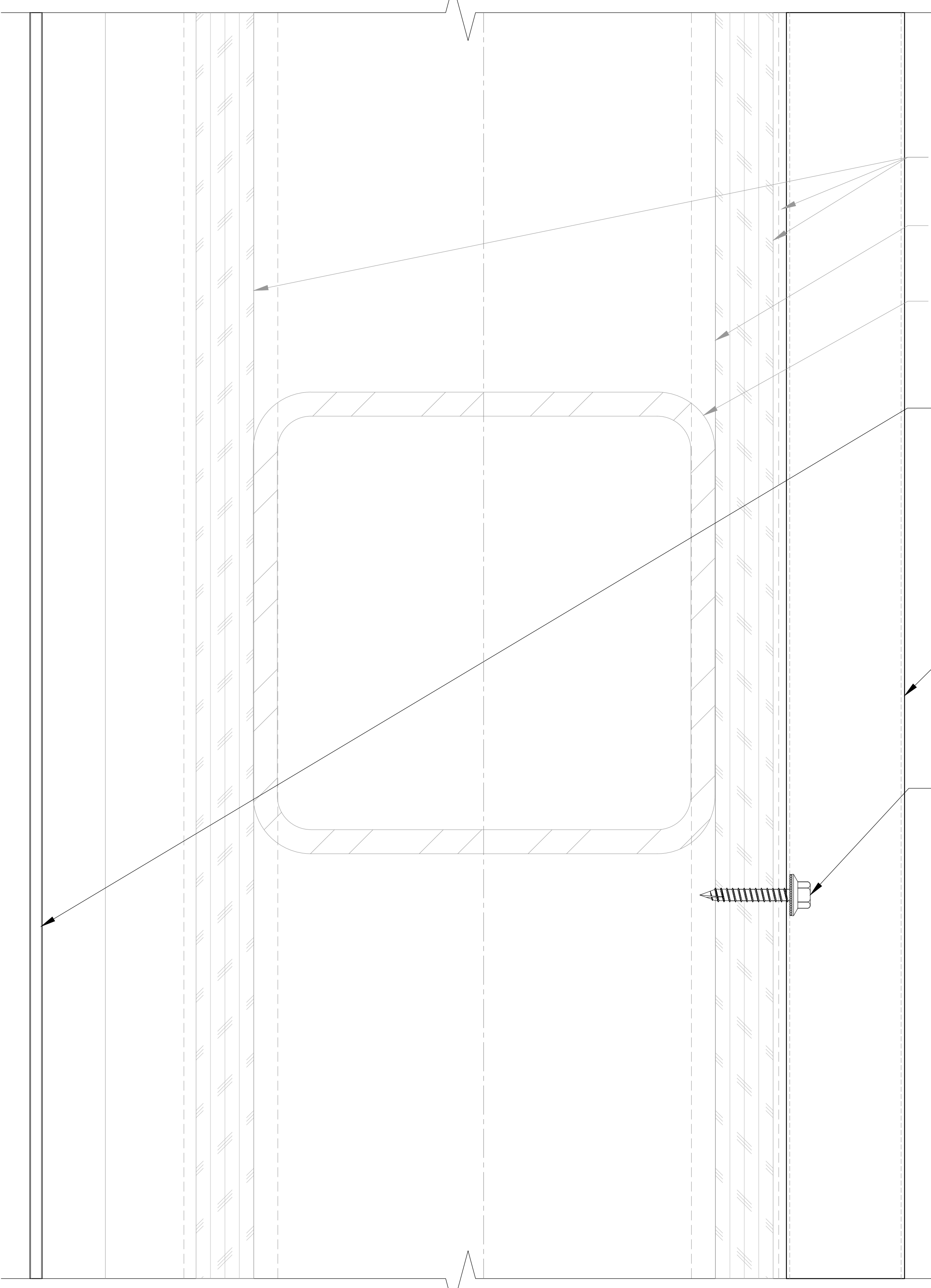

**2** MECH. SCREEN WALL @ HORZ. INTERMEDIATE SUPPORT  
 REF. NO.: NA  
 REF. SHT.: -  
 SCALE: FULL

NOTE:  
 "GRAYED OUT" TEXT  
 INDICATES WORK BY  
 OTHERS, NOT UNDER  
 OUR SCOPE, TYP.

PRELIMINARY SHOP DRAWINGS	ML	ML	BY
REVISED SHOP DRAWINGS	ML	ML	BY
DATE	09/06/2023	09/22/2023	DATE
NO.	1	1	NO.
 SKYLINE GLAZING SOLUTIONS LLC. (800) 451-5555 (ext. 100) info@sgslc.com www.sgslc.com			
PROJECT NAME	PALMETTO MARRIOTT		
ARCHITECT	SANDVICK ARCHITECTS		
CONTRACTOR			
DESCRIPTION	DETAILS SHEET		
SUBMITTAL	RESUBMITTAL		
DATE	09/22/2023		
DRAWN BY	ML		
DATE			
SCALE	1'-0" = 1'-0"		
SHEET NO.	407		

NOTE:  
"GRAYED OUT" TEXT  
INDICATES WORK BY  
OTHERS, NOT UNDER  
OUR SCOPE, TYP.

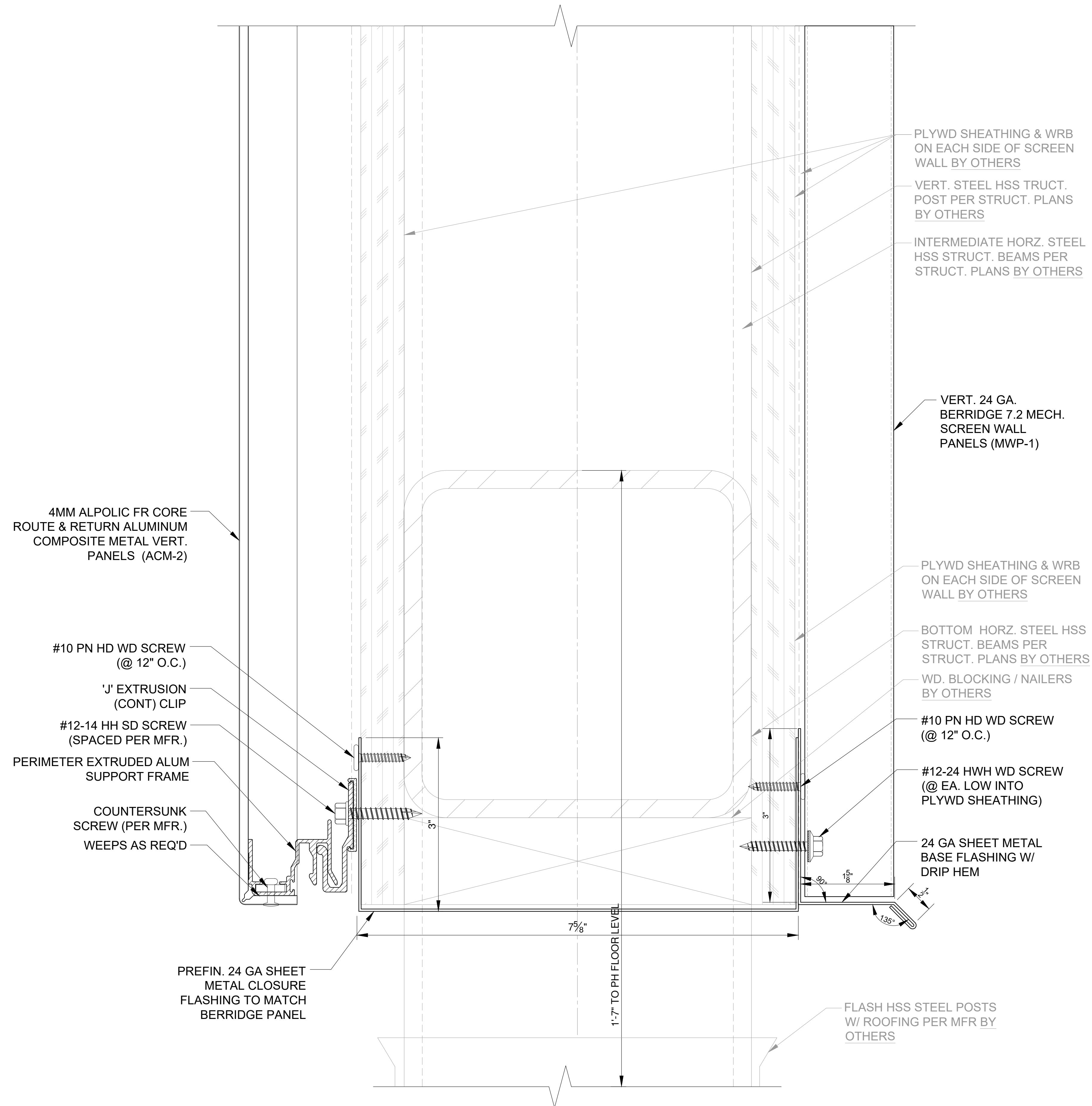

**1** MECH. SCREEN WALL BASE DETAIL  
REF. NO.: NA  
SCALE: FULL  
REF. SHT.: -

PRELIMINARY SHOP DRAWINGS	ML	BY
REVISED SHOP DRAWINGS	ML	BY
DATE	09/06/2023	DATE
NO.	1	NO.
 SKYLINE GLAZING SOLUTIONS LLC. (505) 251-0000 info@sgglc.com www.sgglc.com		
PROJECT NAME	PALMETTO MARRIOTT	
ARCHITECT	SANDVICK ARCHITECTS	
CONTRACTOR		
DESCRIPTION	DETAILS SHEET	
SUBMITTAL	RESUBMITTAL	
DATE	09/22/2023	
DRAWN BY:	ML	
DATE		
SCALE	1'-0" = 1'-0"	
SHEET NO.	408	

NOTE:  
"GRAYED OUT" TEXT  
INDICATES WORK BY  
OTHERS. NOT UNDER  
OUR SCOPE, TYP.

4MM ALPOLIC FR CORE  
ROUTE & RETURN ALUMINUM  
COMPOSITE METAL VERT.  
PANELS (ACM-2)

PLYWD SHEATHING & WRB  
ON EACH SIDE OF SCREEN  
WALL BY OTHERS  
4MM ALPOLIC FR CORE  
ROUTE & RETURN ALUMINUM  
COMPOSITE METAL VERT.  
PANELS (ACM-2)

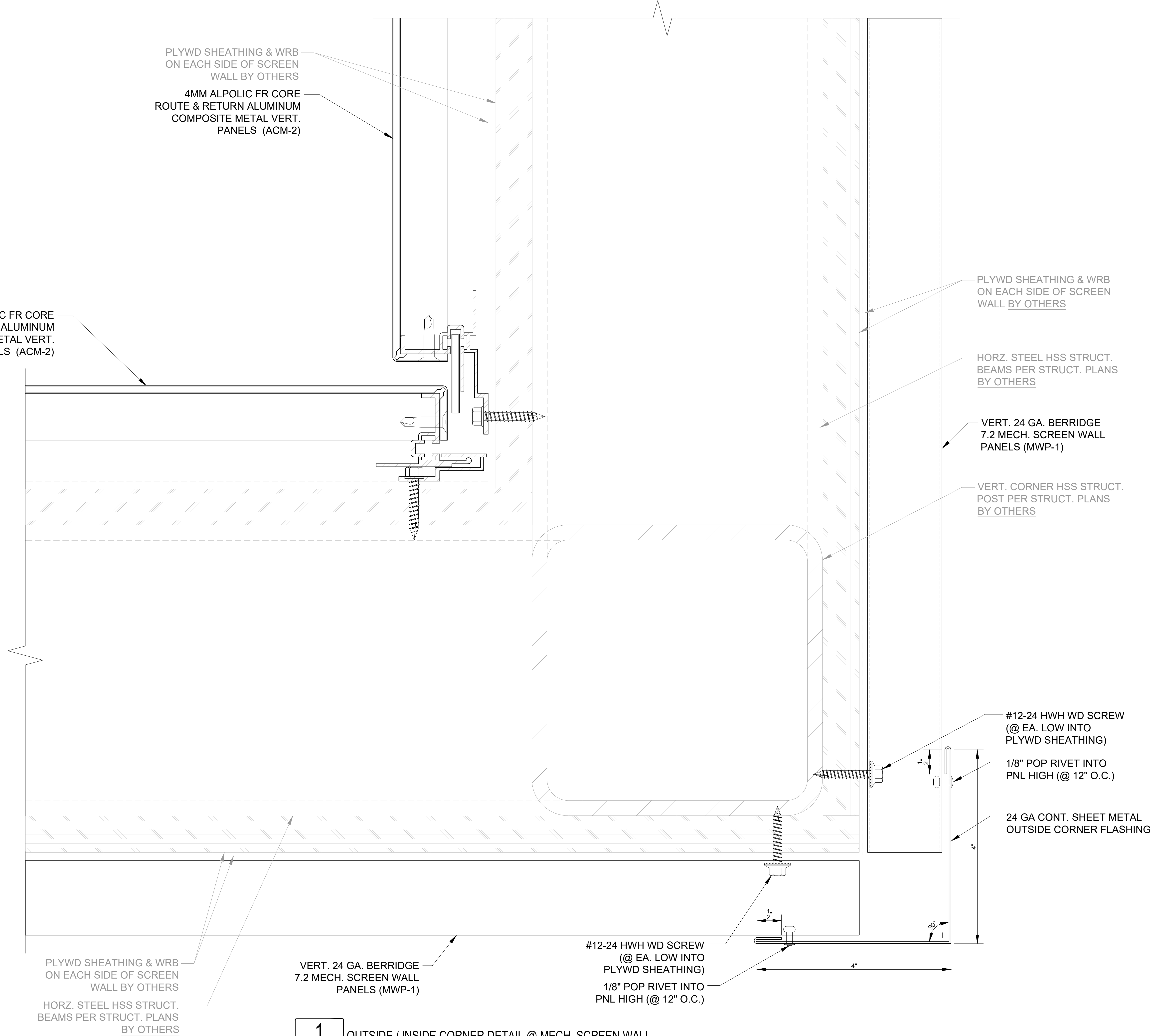

PLYWD SHEATHING & WRB  
ON EACH SIDE OF SCREEN  
WALL BY OTHERS  
HORZ. STEEL HSS STRUCT.  
BEAMS PER STRUCT. PLANS  
BY OTHERS

VERT. 24 GA. BERRIDGE  
7.2 MECH. SCREEN WALL  
PANELS (MWP-1)

#12-24 HWH WD SCREW  
(@ EA. LOW INTO  
PLYWD SHEATHING)  
1/8" POP RIVET INTO  
PNL HIGH (@ 12" O.C.)

#12-24 HWH WD SCREW  
(@ EA. LOW INTO  
PLYWD SHEATHING)

1/8" POP RIVET INTO  
PNL HIGH (@ 12" O.C.)

24 GA CONT. SHEET METAL  
OUTSIDE CORNER FLASHING

PLYWD SHEATHING & WRB  
ON EACH SIDE OF SCREEN  
WALL BY OTHERS

HORZ. STEEL HSS STRUCT.  
BEAMS PER STRUCT. PLANS  
BY OTHERS

VERT. 24 GA. BERRIDGE  
7.2 MECH. SCREEN WALL  
PANELS (MWP-1)

VERT. CORNER HSS STRUCT.  
POST PER STRUCT. PLANS  
BY OTHERS

**1** OUTSIDE / INSIDE CORNER DETAIL @ MECH. SCREEN WALL  
REF NO: NA SCALE: FULL  
REF SHT: -

PRELIMINARY SHOP DRAWINGS	ML	BY
REVISED SHOP DRAWINGS	ML	DATE
NO.	DATE	DESCRIPTION OF REVISIONS
1	09/06/2023	
2	09/22/2023	
3		
4		
5		
6		
 SKYLINE GLAZING SOLUTIONS LLC. (301) 451-0000 info@sgslc.com www.sgslc.com		
PROJECT NAME	PALMETTO MARRIOTT	
ARCHITECT	SANDVICK ARCHITECTS	
CONTRACTOR		
DESCRIPTION	DETAILS SHEET	
SUBMITTAL	RESUBMITTAL	
DATE	09/22/2023	
DRAWN BY:	ML	
DATE		
SCALE	1'-0" = 1'-0"	
SHEET NO.	409	



NOTE:  
"GRAYED OUT" TEXT  
INDICATES WORK BY  
OTHERS, NOT UNDER  
OUR SCOPE, TYP.

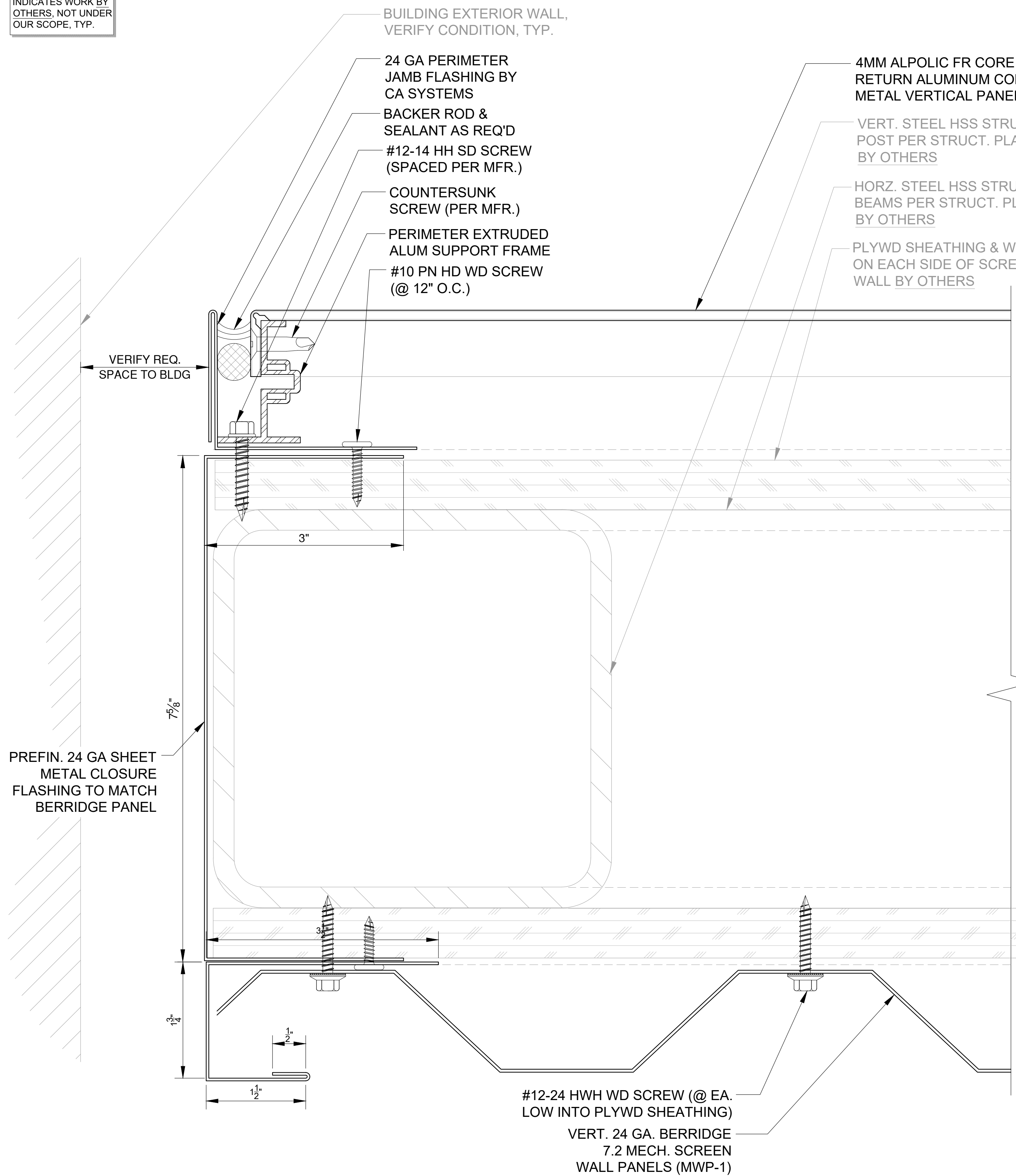

**1** END WALL DETAIL @ MECH. SCREEN PANEL  
REF NO: 1 NA SCALE: FULL  
REF SHT: 1

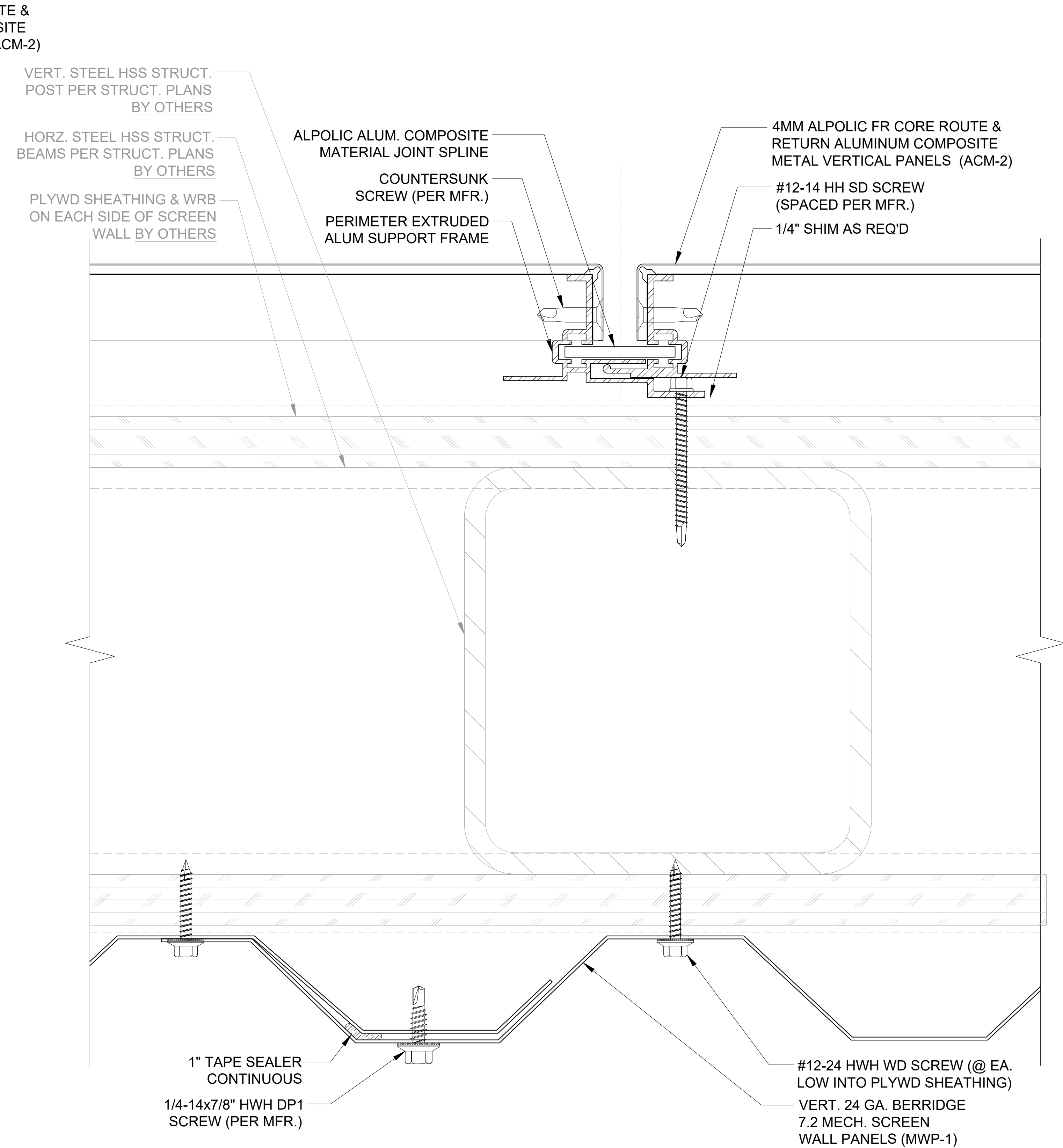

**2** VERT. PANEL JOINT @ MECH. SCREEN PANEL  
REF NO: 1 NA SCALE: FULL  
REF SHT: 1

PRELIMINARY SHOP DRAWINGS	ML	BY
REVISED SHOP DRAWINGS	ML	DATE
09/06/2023	ML	09/22/2023
09/22/2023	ML	09/22/2023
NO	NO	NO
 SKYLINE GLAZING SOLUTIONS, LLC. (505) 451-1100 info@sgglc.com www.sgglc.com		
PROJECT NAME	PALMETTO MARRIOTT	
ARCHITECT	SANDVICK ARCHITECTS	
CONTRACTOR		
DESCRIPTION	DETAILS SHEET	
SUBMITTAL	RESUBMITTAL	
DATE	09/22/2023	
DRAWN BY:	ML	
DATE		
SCALE	1'-0" = 1'-0"	
SHEET NO.	410	

NOTE:  
"GRAYED OUT" TEXT  
INDICATES WORK BY  
OTHERS, NOT UNDER  
OUR SCOPE, TYP.

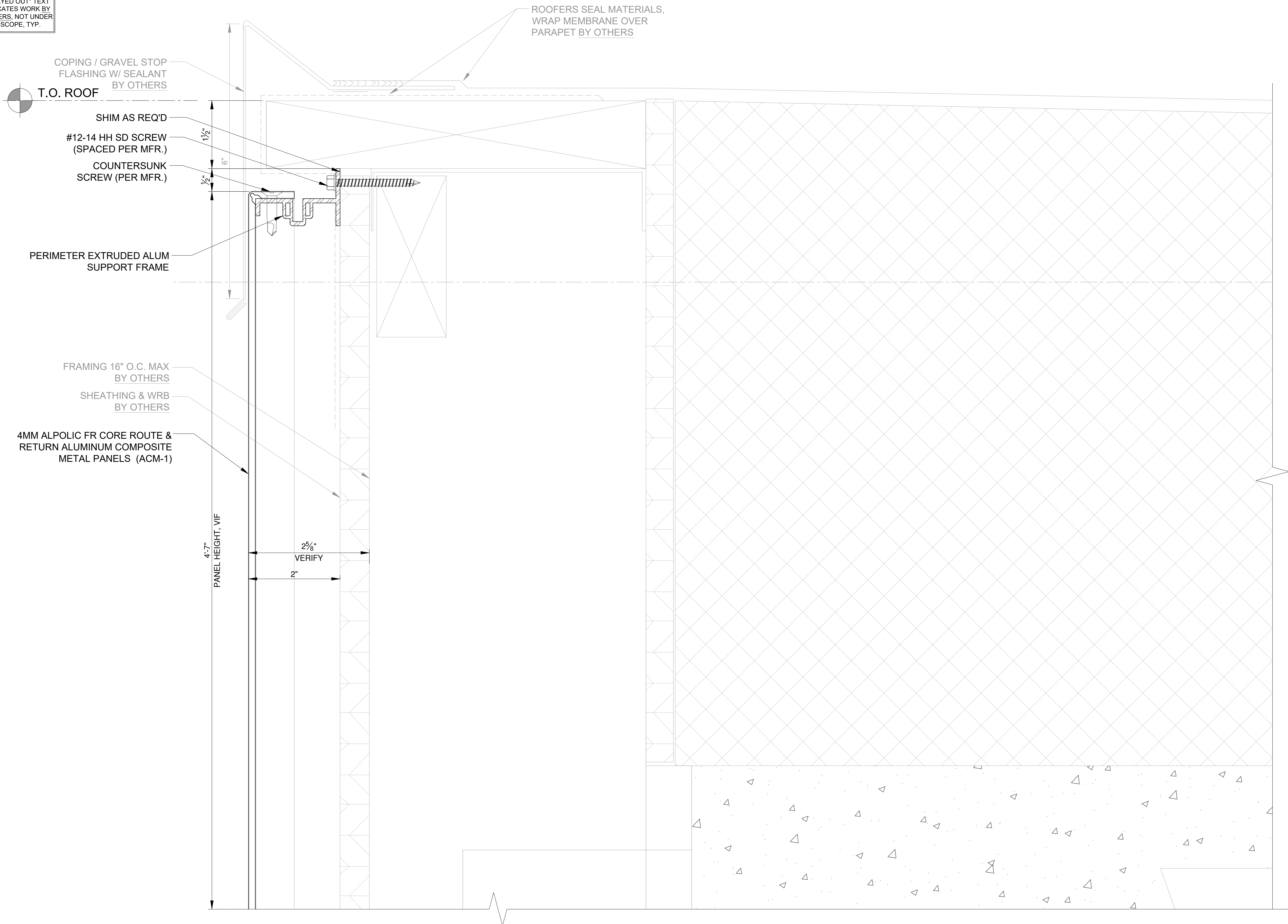

**1** ACM FASCIA TO COPING DETAIL @ PH FASCIA  
 REF NO: 16.7.88 SCALE: FULL  
 REF SH: 1A4.7

PRELIMINARY SHOP DRAWINGS		ML	BY
REVISED SHOP DRAWINGS		ML	DATE
△	△	△	△
△	△	△	△
△	△	△	△
△	△	△	△
△	△	△	△
△	△	△	△
 SKYLINE GLAZING SOLUTIONS LLC. (505) 251-0000 info@sgslc.com www.sgslc.com			
PROJECT NAME		PALMETTO MARRIOTT	
ARCHITECT		SANDVICK ARCHITECTS	
CONTRACTOR			
DESCRIPTION			
DETAILS SHEET			
SUBMITTAL		RESUBMITTAL	
DATE		09/22/2023	
DRAWN BY:		ML	
DATE			
SCALE		1'-0" = 1'-0"	
SHEET NO.		411	

NOTE:  
"GRAYED OUT" TEXT  
INDICATES WORK BY  
OTHERS. NOT UNDER  
OUR SCOPE, TYP.

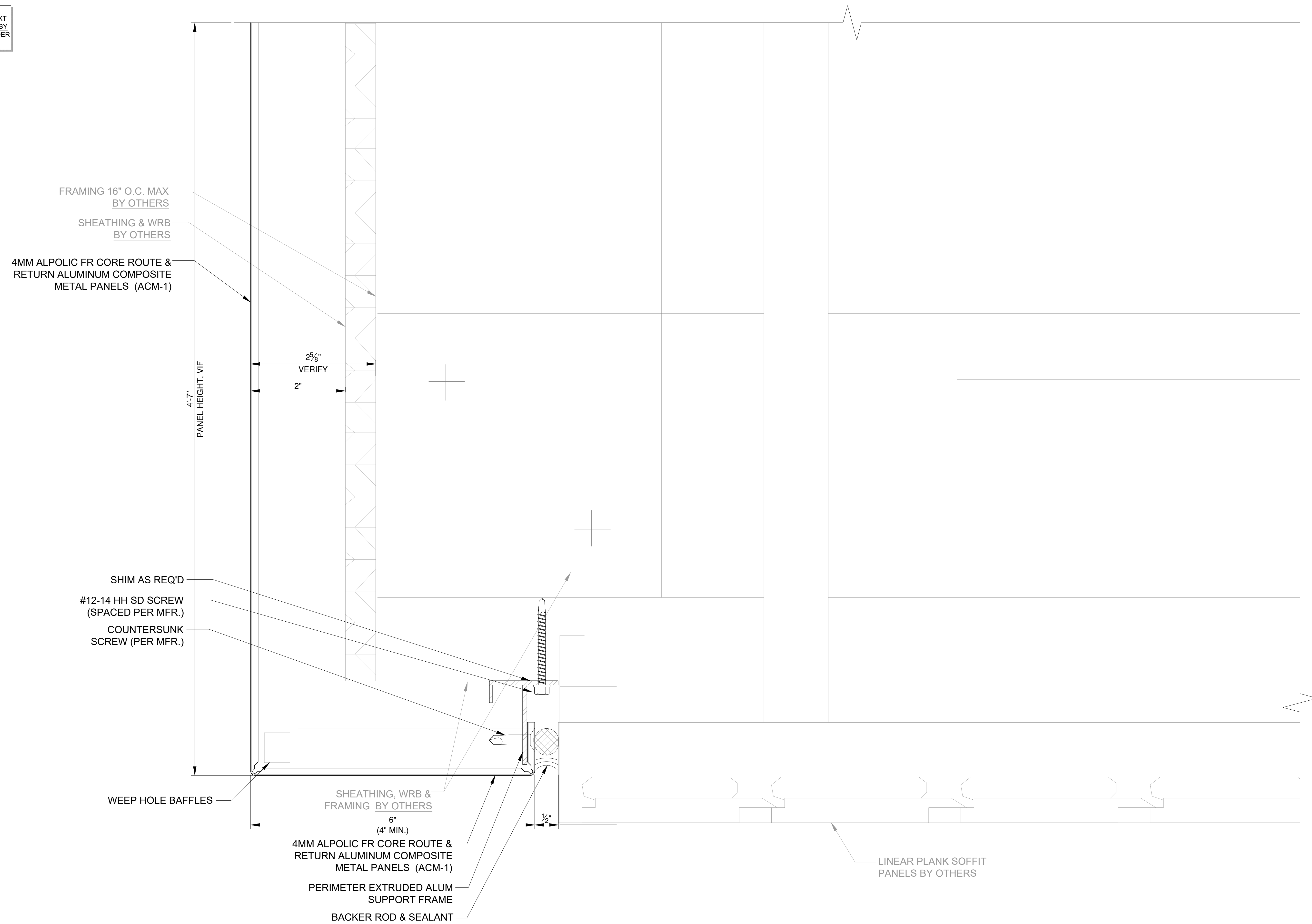

**1** ACM FASCIA TO SOFFIT BASE DETAIL @ PH FASCIA  
 REF. NO. 15.7.88 SCALE: FULL  
 REF. SHT. 1A4.7

PRELIMINARY SHOP DRAWINGS		ML	BY
REVISED SHOP DRAWINGS		ML	DATE
09/06/2023			
09/22/2023			
△	△	△	△
△	△	△	△
△	△	△	△
△	△	△	△
△	△	△	△
 SKYLINE GLAZING SOLUTIONS LLC. 1700 W. 10th Street, Suite 100 Phoenix, AZ 85001 info@sgslc.com www.sgslc.com			
PROJECT NAME		PALMETTO MARRIOTT	
ARCHITECT		SANDVICK ARCHITECTS	
CONTRACTOR			
DESCRIPTION			
DETAILS SHEET			
SUBMITTAL		RESUBMITTAL	
DATE		09/22/2023	
DRAWN BY:		ML	
DATE			
SCALE		1'-0" = 1'-0"	
SHEET NO.		412	

NOTE:  
"GRAYED OUT" TEXT  
INDICATES WORK BY  
OTHERS, NOT UNDER  
OUR SCOPE, TYP.

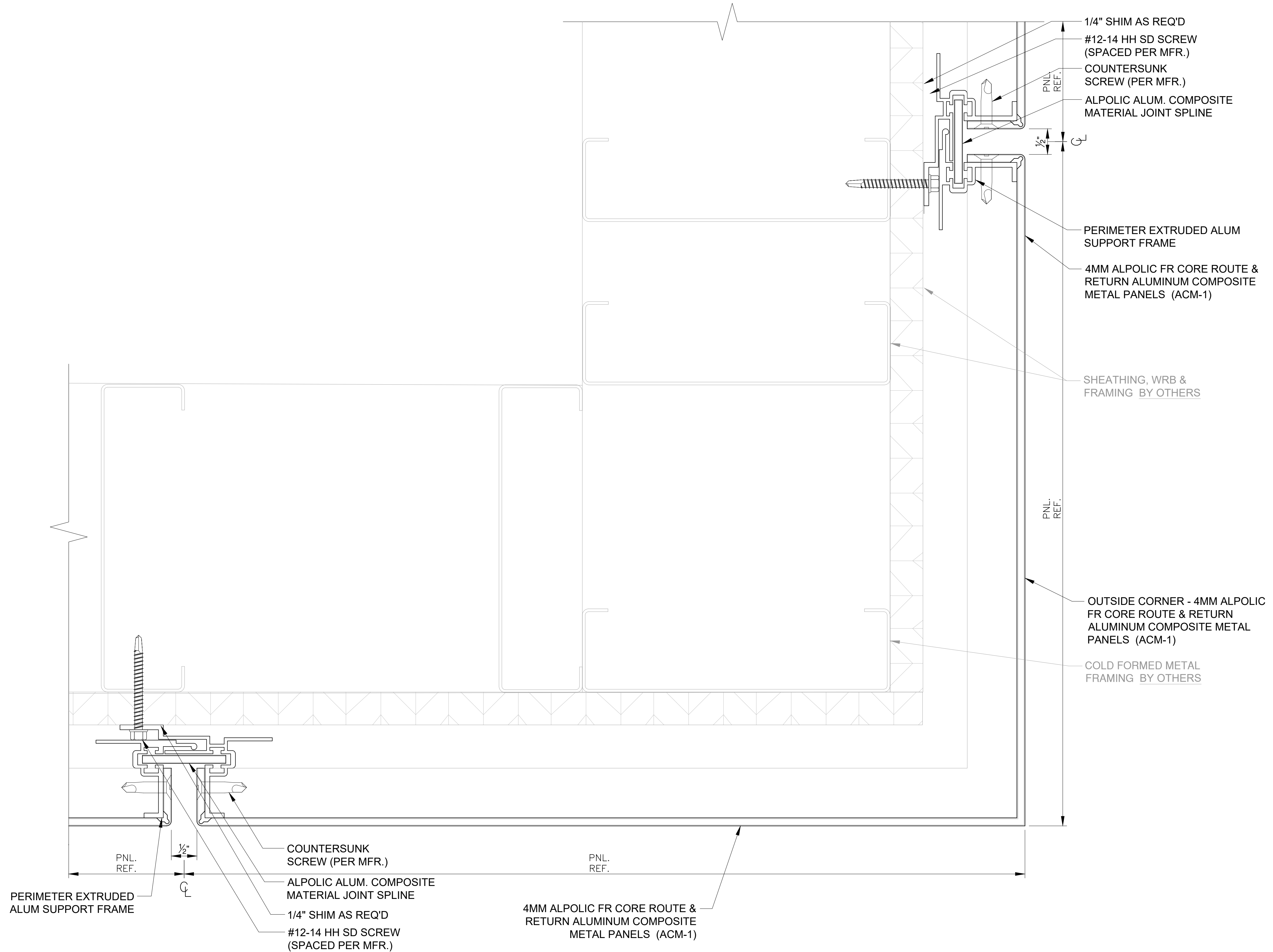

**1** ACM FASCIA OUTSIDE CORNER DETAIL @ BALLROOM OVERHANG  
 REF. NO.: NA SCALE: FULL  
 REF. SHT.: 1

PRELIMINARY SHOP DRAWINGS		ML	BY
REVISED SHOP DRAWINGS		ML	DATE
09/06/2023			
09/22/2023			
NO			
 SKYLINE GLAZING SOLUTIONS LLC. (Sole Agent for Alpollic® products) info@sgglaic.com www.sgglaic.com			
PROJECT NAME		PALMETTO MARRIOTT	
ARCHITECT		SANDVICK ARCHITECTS	
CONTRACTOR			
DESCRIPTION			
DETAILS SHEET			
SUBMITTAL	RESUBMITTAL		
DATE	09/22/2023		
DRAWN BY:	ML		
DATE			
SCALE	1'-0" = 1'-0"		
SHEET NO.	413		

NOTE:  
 "GRAyed OUT" TEXT  
 INDICATES WORK BY  
 OTHERS, NOT UNDER  
 OUR SCOPE, TYP.

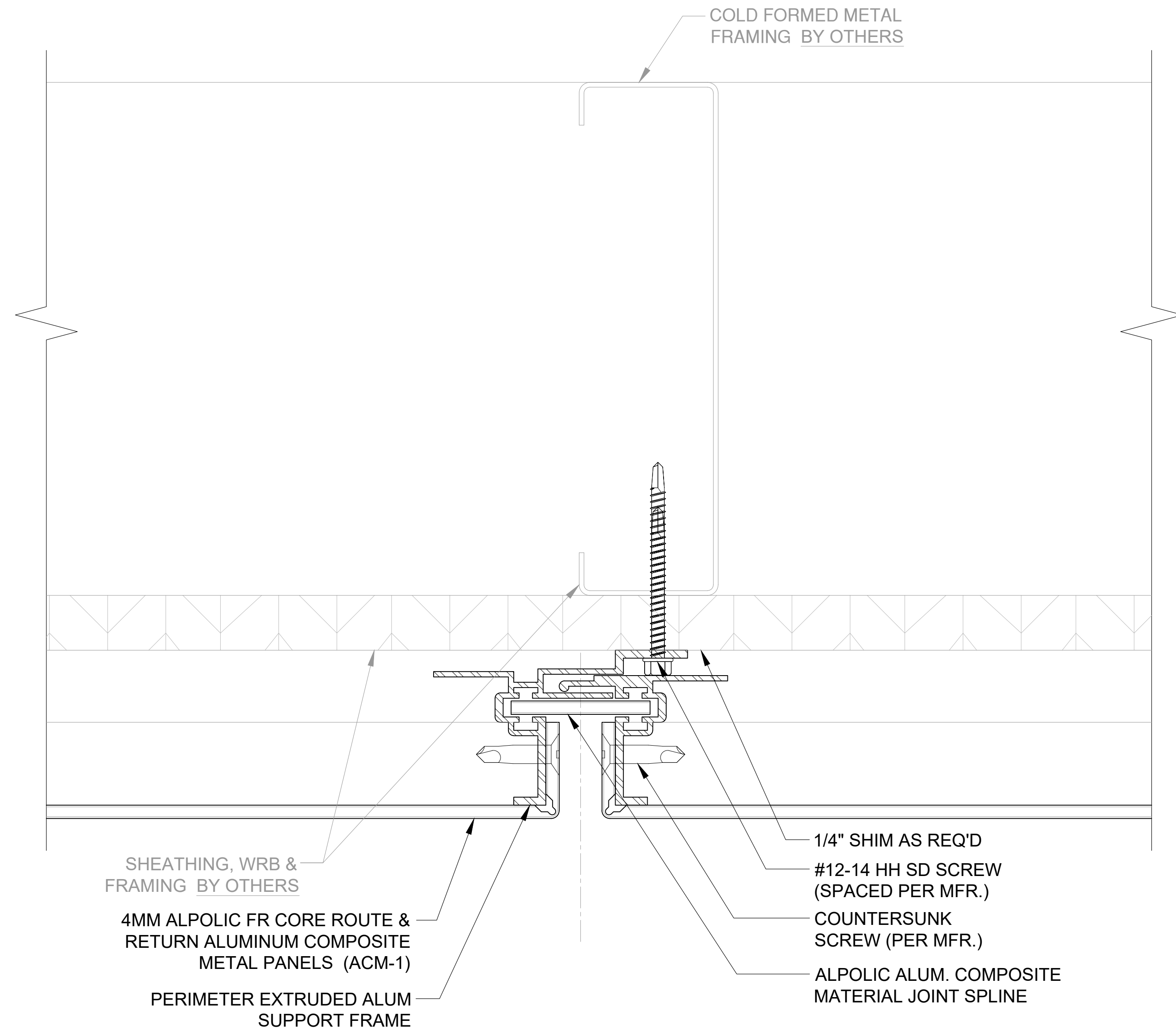

**1** ACM SOFFIT PANEL JOINT DETAIL @ PH FASCIA  
 REF NO: NA SCALE: FULL  
 REF SHT: 1

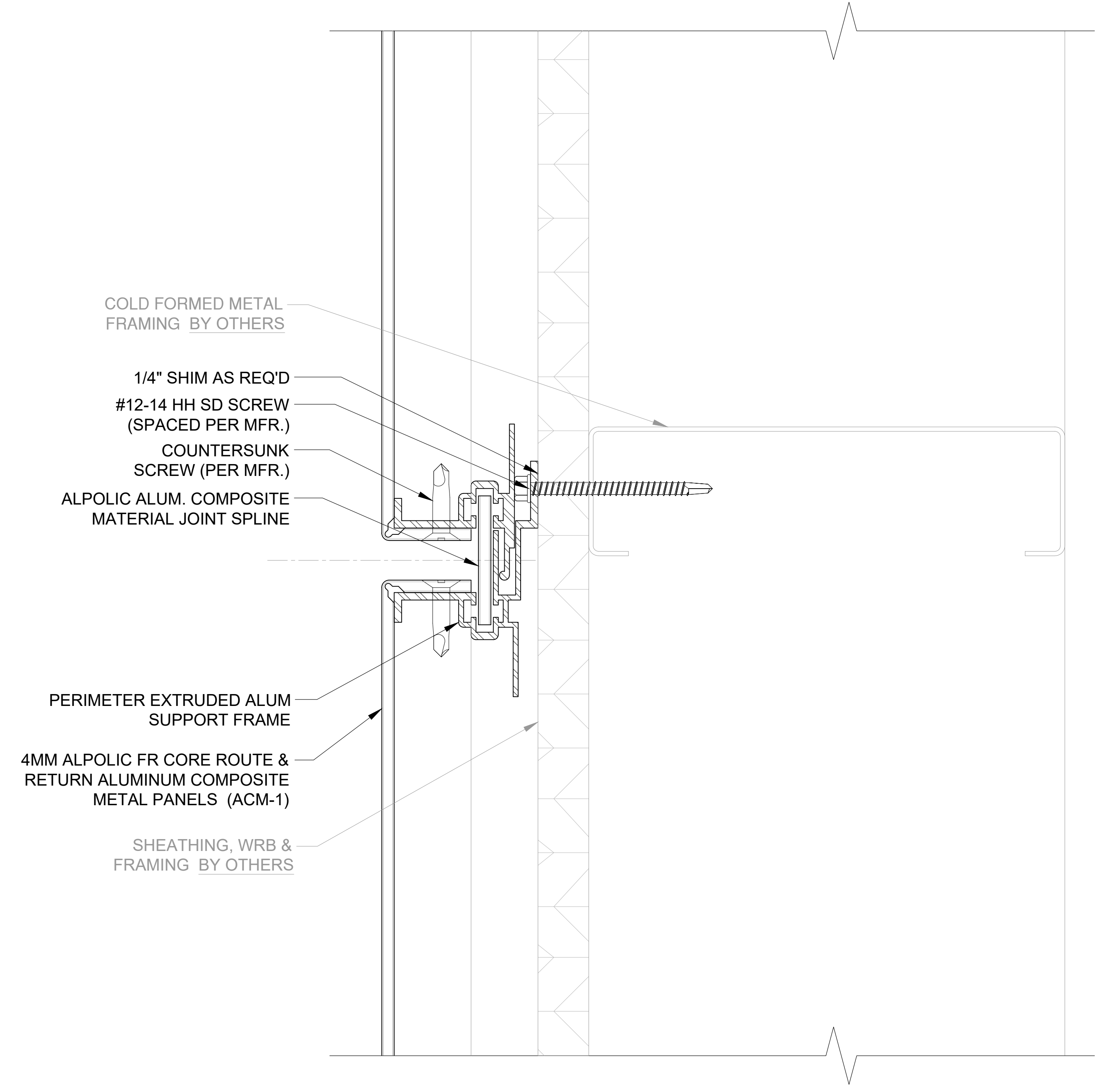

**2** VERT. ACM FASCIA PANEL JOINT DETAIL @ PH FASCIA  
 REF NO: NA SCALE: FULL  
 REF SHT: 1

PRELIMINARY SHOP DRAWINGS	ML	09/06/2023	BY
REVISED SHOP DRAWINGS	ML	09/22/2023	DATE
			NO.
 SKYLINE GLAZING SOLUTIONS LLC. (505) 453-0000 info@sgslc.com www.sgslc.com			
PROJECT NAME	PALMETTO MARRIOTT		
ARCHITECT	SANDVICK ARCHITECTS		
CONTRACTOR			
DESCRIPTION	DETAILS SHEET		
SUBMITTAL	RESUBMITTAL		
DATE	09/22/2023		
DRAWN BY:	ML		
DATE			
SCALE	1'-0" = 1'-0"		
SHEET NO.	414		

NOTE:  
"GRAYED OUT" TEXT  
INDICATES WORK BY  
OTHERS. NOT UNDER  
OUR SCOPE, TYP.

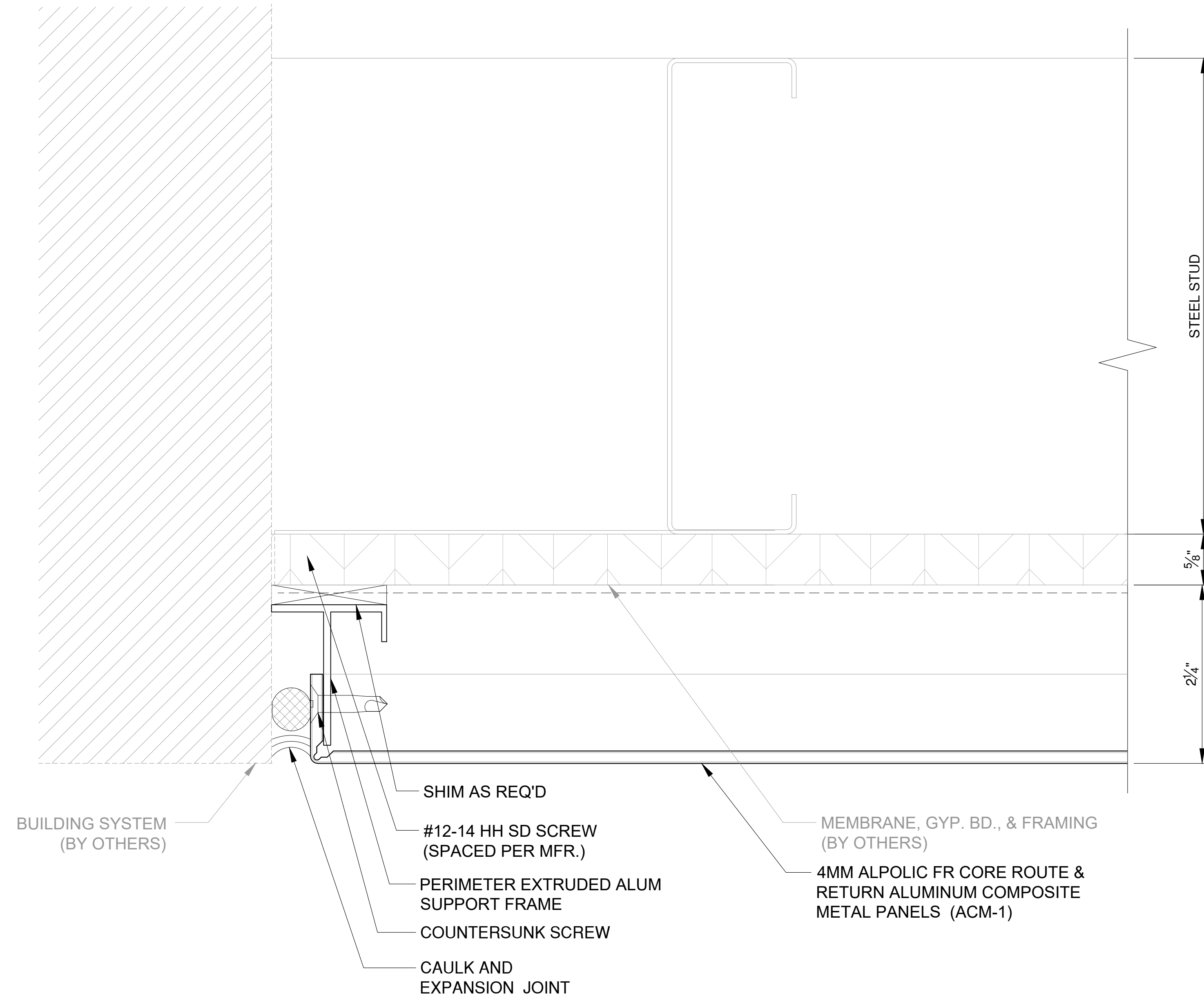

**1** TYP. PANEL ABUTMENT DETAIL  
REF. NO.: NA SCALE: FULL  
REF. SHEET: -

NO.	DATE	BY	DESCRIPTION OF REVISIONS
1	09/06/2023	ML	PRELIMINARY SHOP DRAWINGS
2	09/22/2023	ML	REVISED SHOP DRAWINGS



SKYLINE GLAZING SOLUTIONS LLC.  
15000 W. 10th Ave., Suite 100  
Denver, CO 80202  
info@sgslc.com  
www.sgslc.com

PROJECT NAME	PALMETTO MARRIOTT
ARCHITECT	SANDVICK ARCHITECTS
CONTRACTOR	

DESCRIPTION	DETAILS SHEET
SUBMITTAL	RESUBMITTAL
DATE	09/22/2023
DRAWN BY:	ML
SCALE	1'-0" = 1'-0"
SHEET NO.	415

NOTE:  
"GRAYED OUT" TEXT  
INDICATES WORK BY  
OTHERS. NOT UNDER  
OUR SCOPE, TYP.

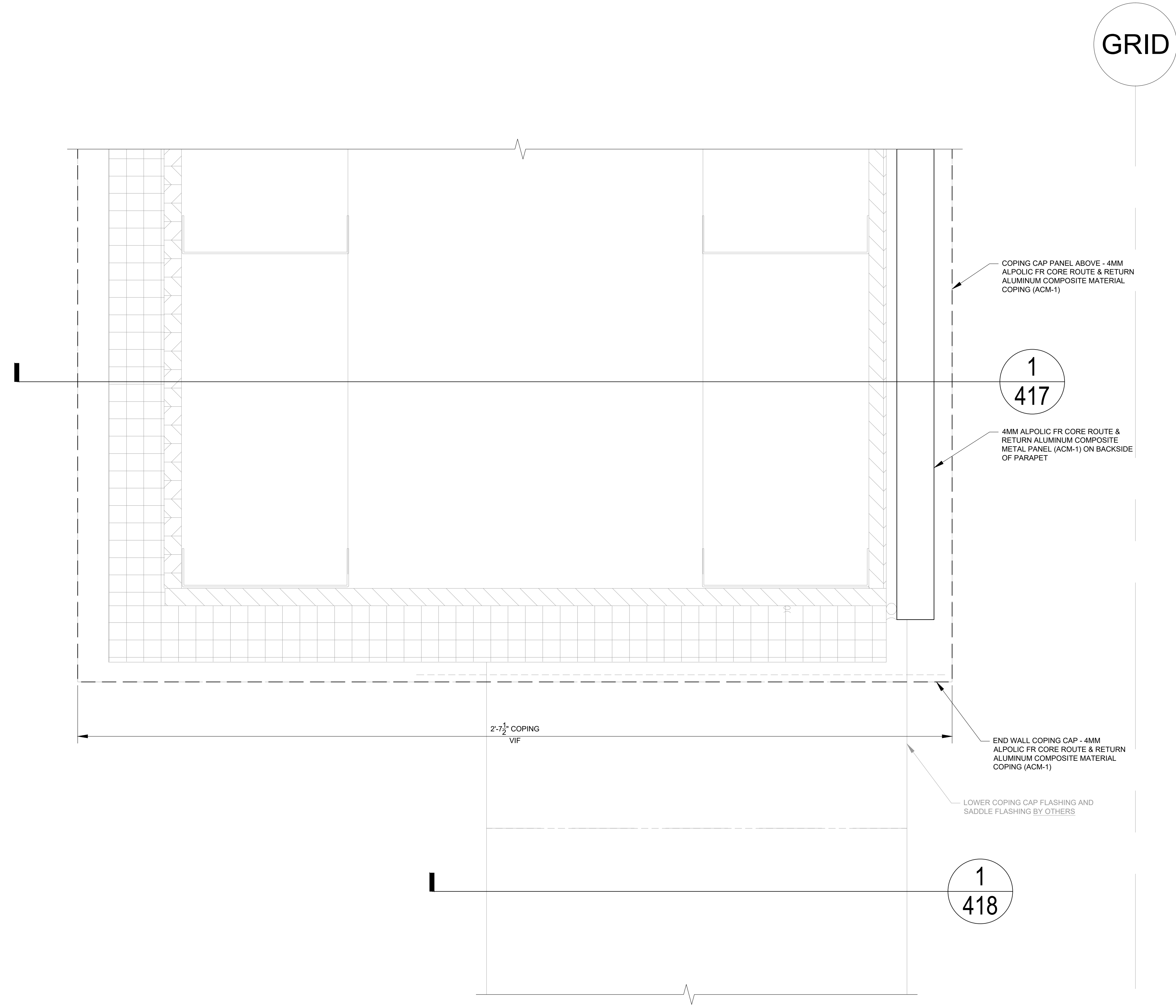

**1**  
TYP. PANEL ABUTMENT DETAIL  
SCALE: 6" = 1'-0"  
REF NO: 16  
REF SHT: A4.7A

REVISION	DATE	BY	DESCRIPTION
1	09/06/2023	ML	PRELIMINARY SHOP DRAWINGS
2	09/22/2023	ML	REVISED SHOP DRAWINGS

**SG**  
SKYLINE GLAZING SOLUTIONS LLC.  
(505) 254-0000  
info@sgslc.com  
www.sgslc.com

PROJECT NAME	PALMETTO MARRIOTT
ARCHITECT	SANDVICK ARCHITECTS
CONTRACTOR	

DESCRIPTION
DETAILS SHEET

SUBMITTAL	RESUBMITTAL
DATE	09/22/2023
DRAWN BY:	ML
DATE	
SCALE	1'-0" = 1'-0"
SHEET NO.	416

NOTE:  
"GRAYED OUT" TEXT  
INDICATES WORK BY  
OTHERS, NOT UNDER  
OUR SCOPE, TYP.

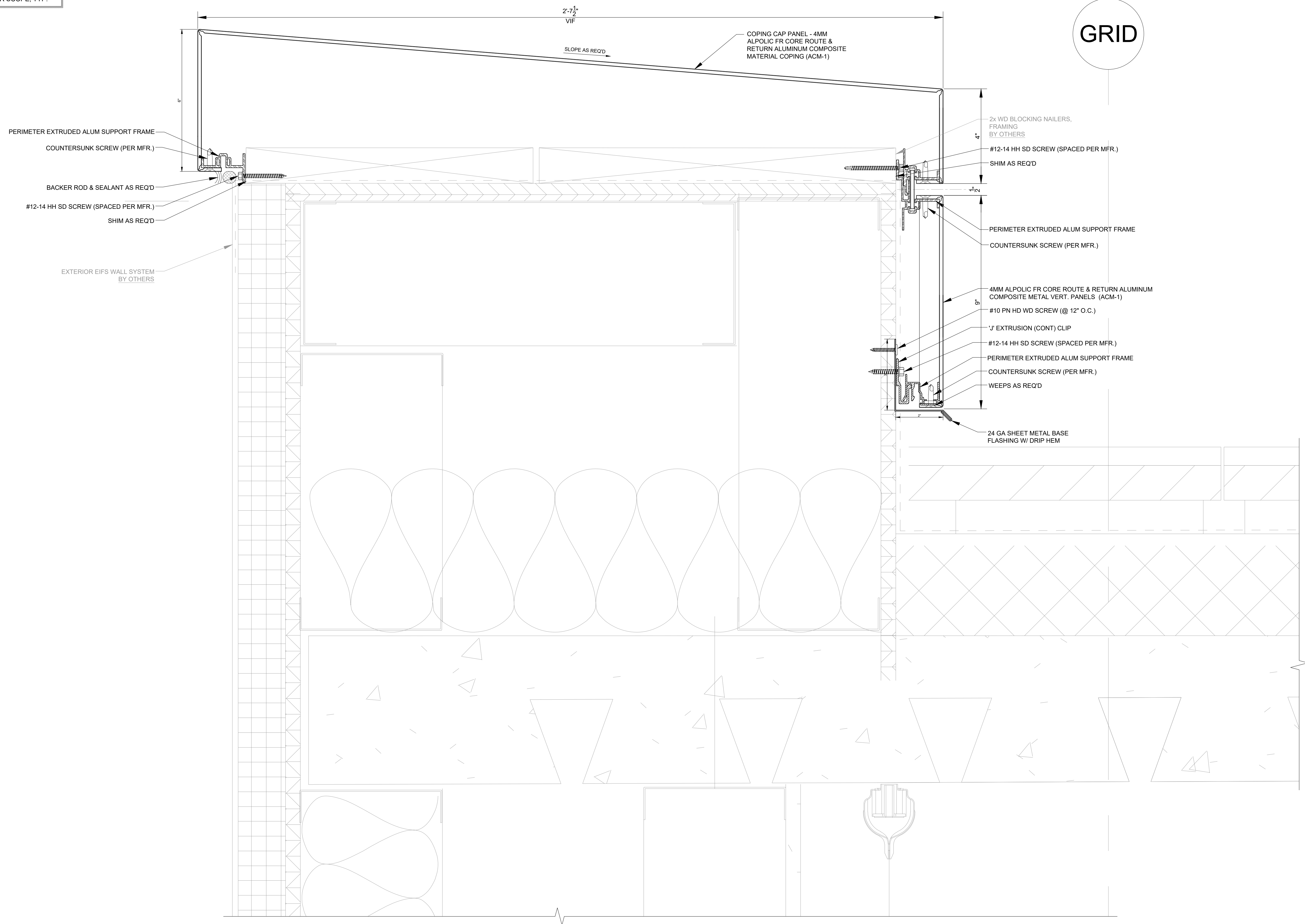

GRID

**1** TYP. PANEL ABUTMENT DETAIL  
SCALE: 6" = 1'-0"

PRELIMINARY SHOP DRAWINGS	ML	ML	BY
REVISED SHOP DRAWINGS	ML	ML	BY
09/06/2023	ML	ML	DATE
09/22/2023	ML	ML	DATE
NO	NO	NO	NO
 SKYLINE GLAZING SOLUTIONS LLC. (505) 451-1100 info@sgslc.com www.sgslc.com			
PROJECT NAME	PALMETTO MARRIOTT		
ARCHITECT	SANDVICK ARCHITECTS		
CONTRACTOR			
DESCRIPTION	DETAILS SHEET		
SUBMITTAL	RESUBMITTAL		
DATE	09/22/2023		
DRAWN BY:	ML		
DATE			
SCALE	1'-0" = 1'-0"		
SHEET NO.	417		



NOTE:  
 "GRAYED OUT" TEXT  
 INDICATES WORK BY  
 OTHERS, NOT UNDER  
 OUR SCOPE, TYP.

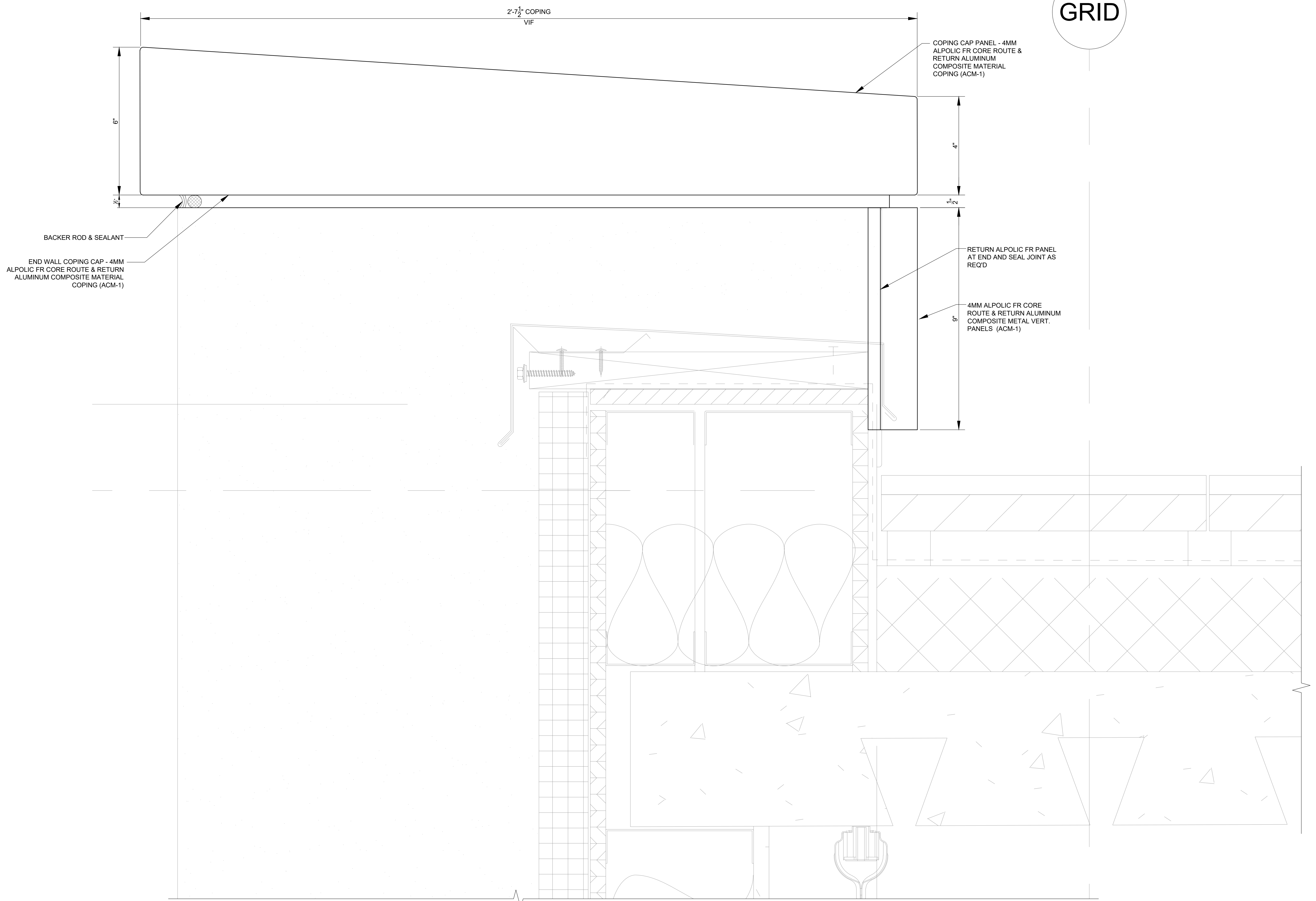

GRID

**1** TYP. PANEL ABUTMENT DETAIL  
 REF NO: 16 SCALE: 6" = 1'-0"  
 REF SH: A4.7A

PRELIMINARY SHOP DRAWINGS		ML	BY
REVISED SHOP DRAWINGS		ML	
09/06/2023	09/22/2023		DATE
△	△	△	NO
 SKYLINE GLAZING SOLUTIONS, LLC. (505) 456-3333 info@sgslc.com www.sgslc.com			
PROJECT NAME	PALMETTO MARRIOTT		
ARCHITECT	SANDVICK ARCHITECTS		
CONTRACTOR			
DESCRIPTION			
DETAILS SHEET			
SUBMITTAL	RESUBMITTAL		
DATE	09/22/2023		
DRAWN BY:	ML		
DATE			
SCALE	1'-0" = 1'-0"		
SHEET NO.	418		

NOTE:  
"GRAyed OUT" TEXT  
INDICATES WORK BY  
OTHERS, NOT UNDER  
OUR SCOPE, TYP.

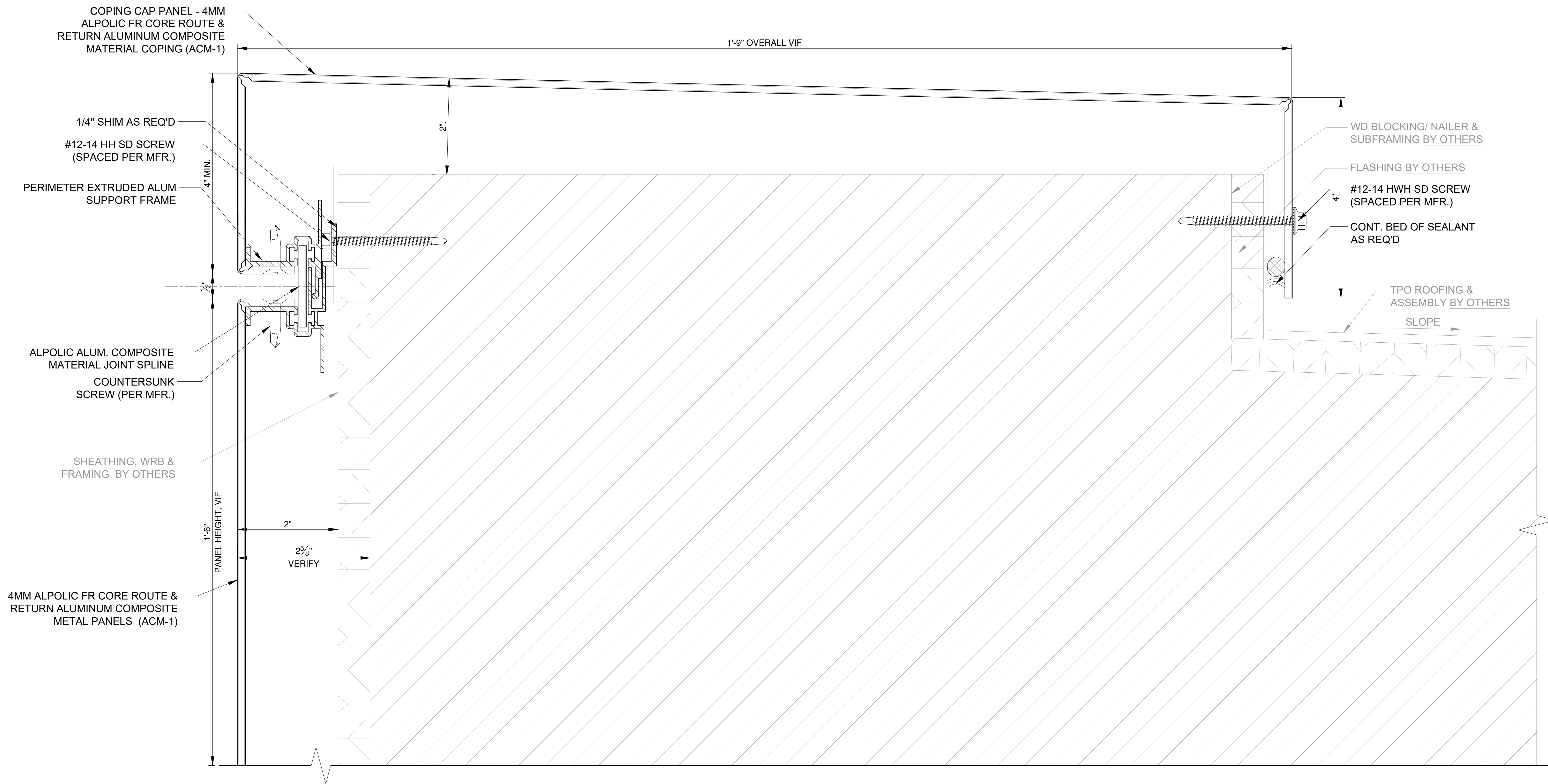

**1**  
REF NO: NA  
REF SHT: -

**ENTRY CANOPY ACM COPING DETAIL**

SCALE: FULL

PRELIMINARY SHOP DRAWINGS		ML	BY
REVISED SHOP DRAWINGS		ML	DATE
09/06/2023	ML		
09/22/2023	ML		
09/22/2023	ML		
09/22/2023	ML		
09/22/2023	ML		
09/22/2023	ML		
 SKYLINE GLAZING SOLUTIONS LLC. (314) 424-0000 (ext. 100) info@sgslc.com www.sgslc.com			
PROJECT NAME	PALMETTO MARRIOTT		
ARCHITECT	SANDVICK ARCHITECTS		
CONTRACTOR			
DESCRIPTION			
DETAILS SHEET			
SUBMITTAL	RESUBMITTAL		
DATE	09/22/2023		
DRAWN BY:	ML		
DATE			
SCALE	1'-0" = 1'-0"		
SHEET NO.	419		

NOTE:  
"GRAYED OUT" TEXT  
INDICATES WORK BY  
OTHERS, NOT UNDER  
OUR SCOPE, TYP.

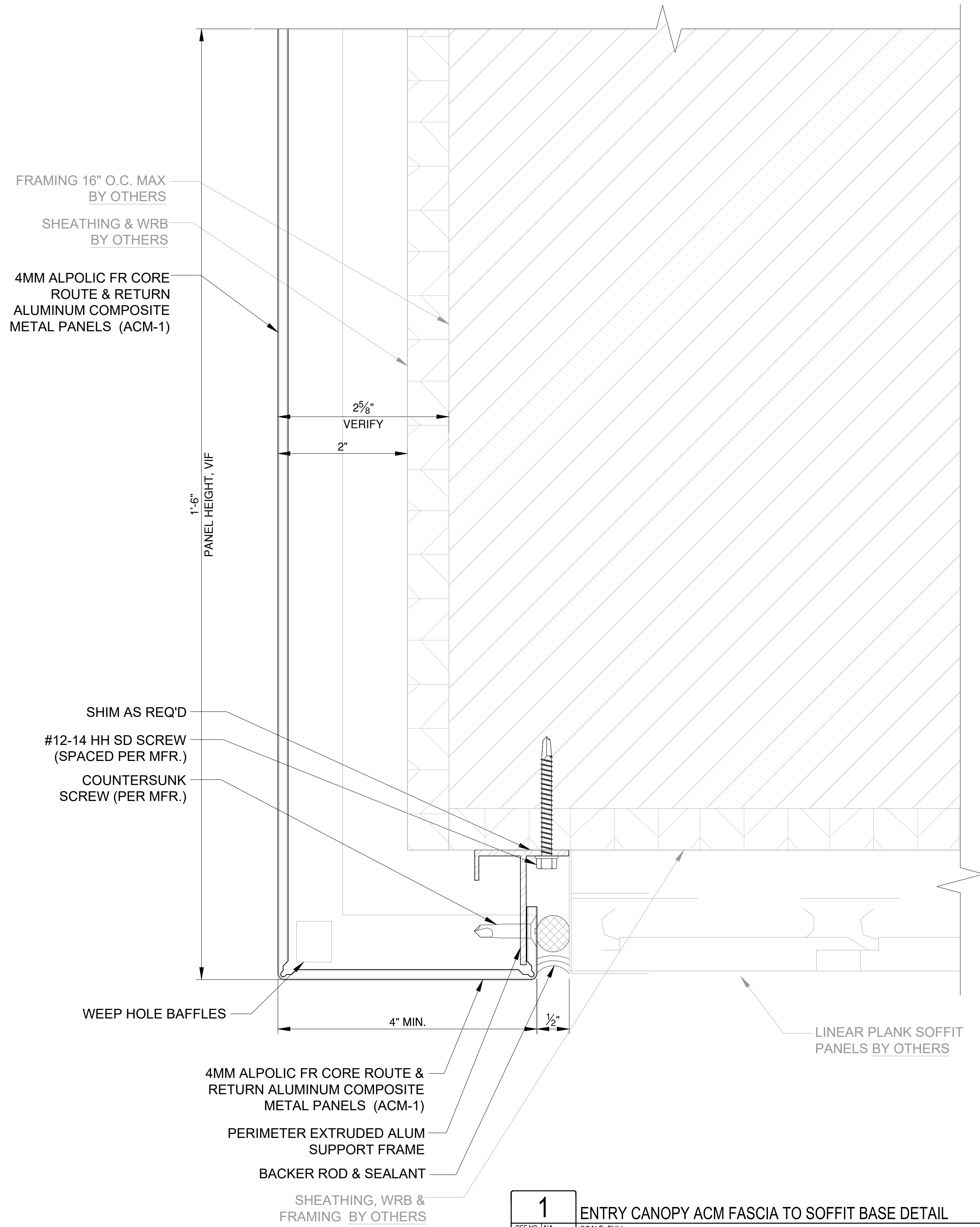

**1** ENTRY CANOPY ACM FASCIA TO SOFFIT BASE DETAIL  
SCALE: FULL  
REF. NO. NA  
REF. SHT. 1

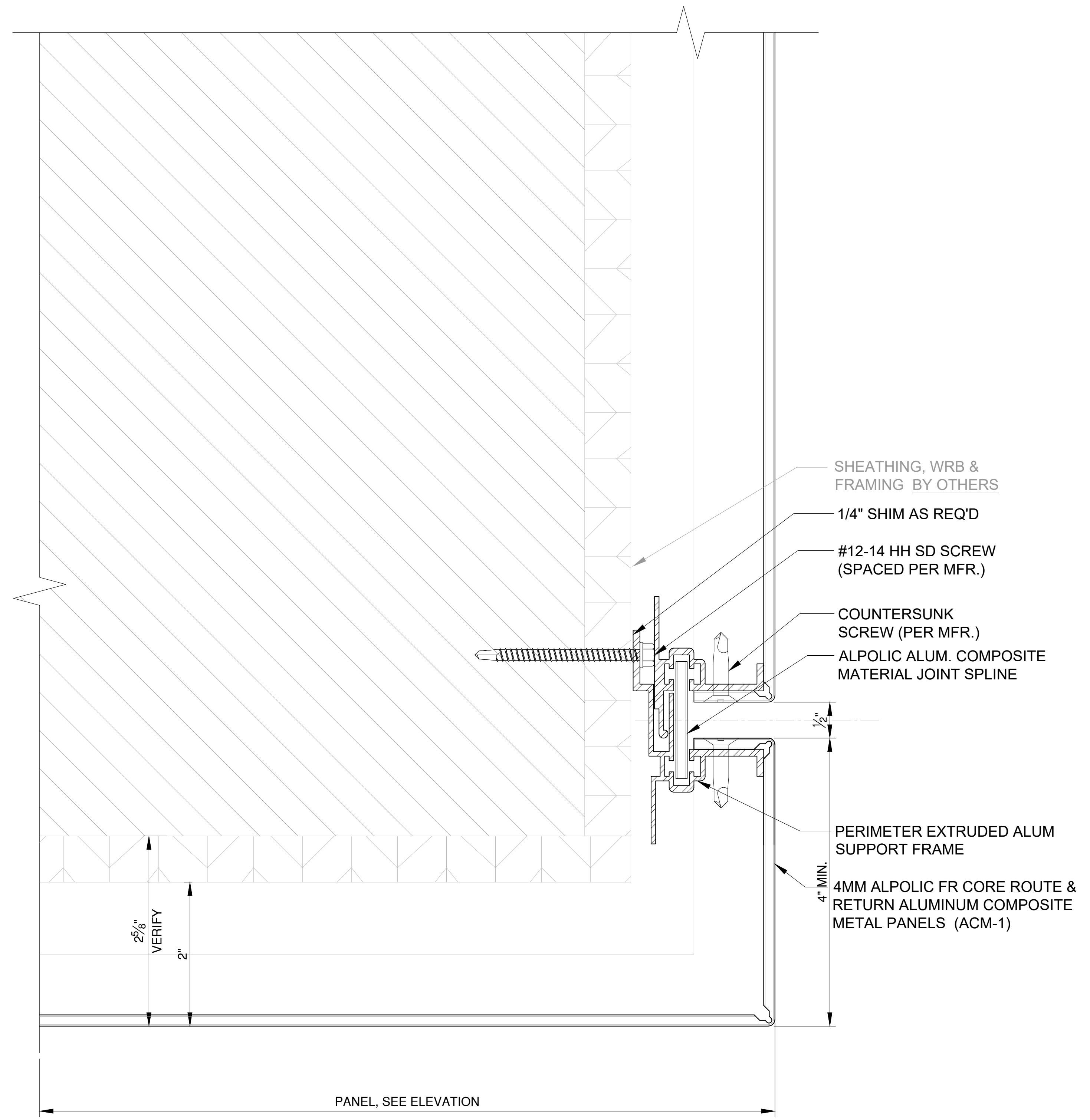

**2** ENTRY CANOPY ACM FASCIA OUTSIDE CORNER DETAIL  
SCALE: FULL  
REF. NO. NA  
REF. SHT. 1

PRELIMINARY SHOP DRAWINGS	ML	ML	BY
REVISED SHOP DRAWINGS	ML	ML	DATE
NO.	DATE	NO.	DATE
1	09/06/2023	1	09/22/2023
2		2	
3		3	
4		4	
5		5	
6		6	
7		7	
8		8	
9		9	
10		10	
 SKYLINE GLAZING SOLUTIONS, LLC. (508) 254-1234 (ext. 100) info@sgslc.com www.sgslc.com			
PROJECT NAME	PALMETTO MARRIOTT		
ARCHITECT	SANDVICK ARCHITECTS		
CONTRACTOR			
DESCRIPTION	DETAILS SHEET		
SUBMITTAL	RESUBMITTAL		
DATE	09/22/2023		
DRAWN BY:	ML		
SCALE	1'-0" = 1'-0"		
SHEET NO.	420		



NOTE:  
"GRAYED OUT" TEXT  
INDICATES WORK BY  
OTHERS. NOT UNDER  
OUR SCOPE, TYP.

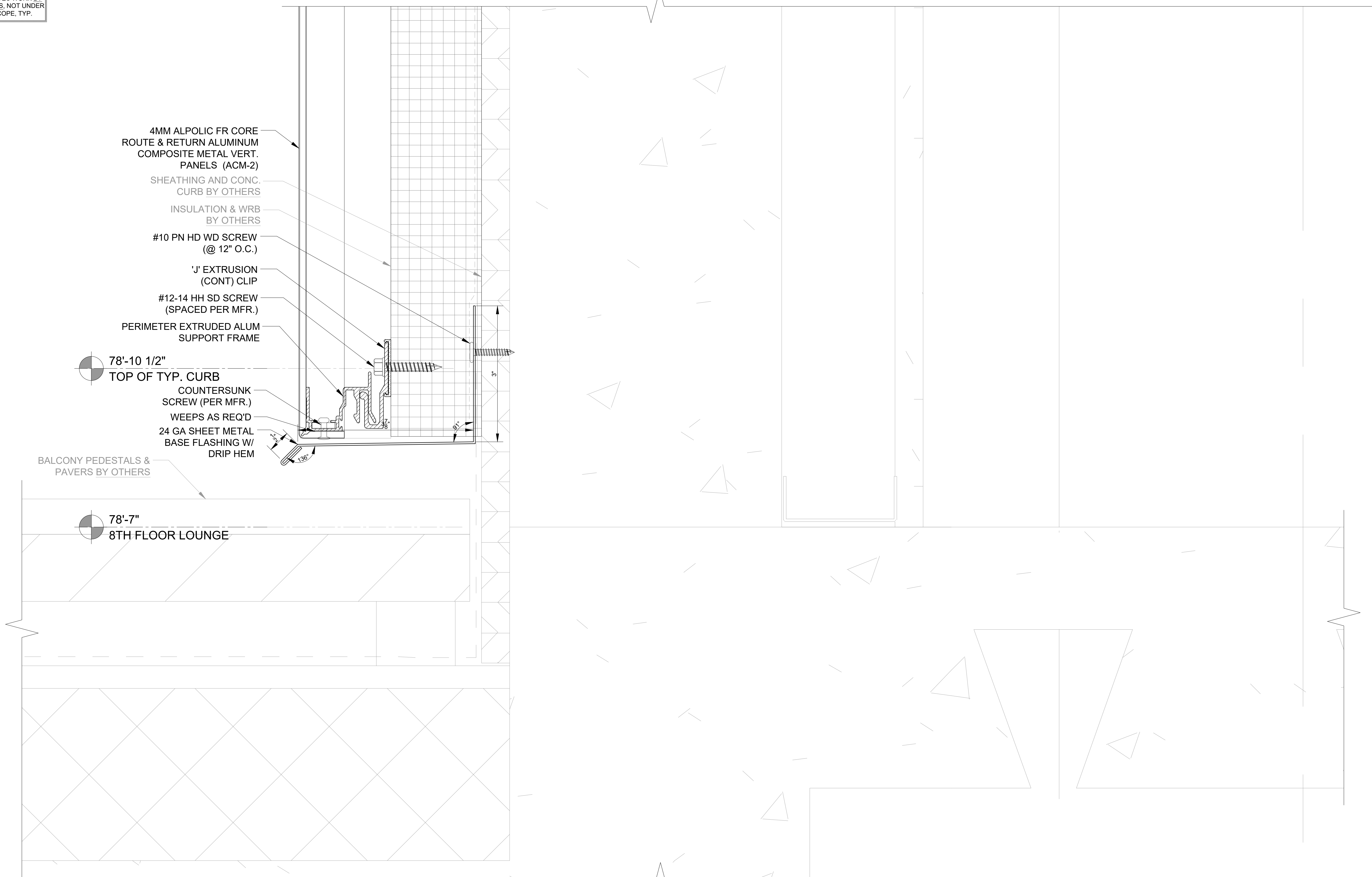

**1** ACM PANEL TO PLAZA PAVER BASE DETAIL @ BALCONY  
 REF NO: 17 SCALE: FULL  
 REF SHT: A4.7

PRELIMINARY SHOP DRAWINGS					
REVISED SHOP DRAWINGS					
ML	ML				BY
09/06/2023	09/22/2023				DATE
△	△	△	△	△	No
 SKYLINE GLAZING SOLUTIONS LLC. (505) 454-4400 info@sgslc.com www.sgslc.com					
PROJECT NAME					
PALMETTO MARRIOTT					
ARCHITECT					
SANDVICK ARCHITECTS					
CONTRACTOR					
DESCRIPTION					
DETAILS SHEET					
SUBMITTAL					
RESUBMITTAL					
DATE					
09/22/2023					
DRAWN BY:					
ML					
DATE					
SCALE					
1'-0" = 1'-0"					
SHEET NO.					
422					